

COMUNE DI RIMINI

Elaborato grafico allegato a domanda di Permesso di Costruire per Progetto Pilota di intervento da realizzarsi in Via Toscanelli nelle aree di concessione 11-12-13-14-16, Macerzona 3, Viserba con riferimento alla Tavola 23 del Piano dell'arene.

TAV. 04A

Architettonico dei Servizi Sud e Servizi Nord

PROPRIETA'
RIMINI GEST s.r.l.
Via Biondini 27
47121, Forlì (FC)
C.F. 04438810402
P.Iva 04438810402

PROGETTAZIONE
STUDIO LANDI ARCHITETTI
Arch. Pierluigi Landi
Via Emilia 42
40026, Imola (BO)
C.F. LNDPLG89M19A944V
P.Iva 03642891208

Legale Rappresentate
Daniela Valli
C.F. VLDNL74E23D704X

REDAZIONE
Novembre 2021

Collaboratore:
Dott. Jacopo Monaco

ARCHITETTONICO SERVIZI NORD

Scala 1:100

Pianta piano terra

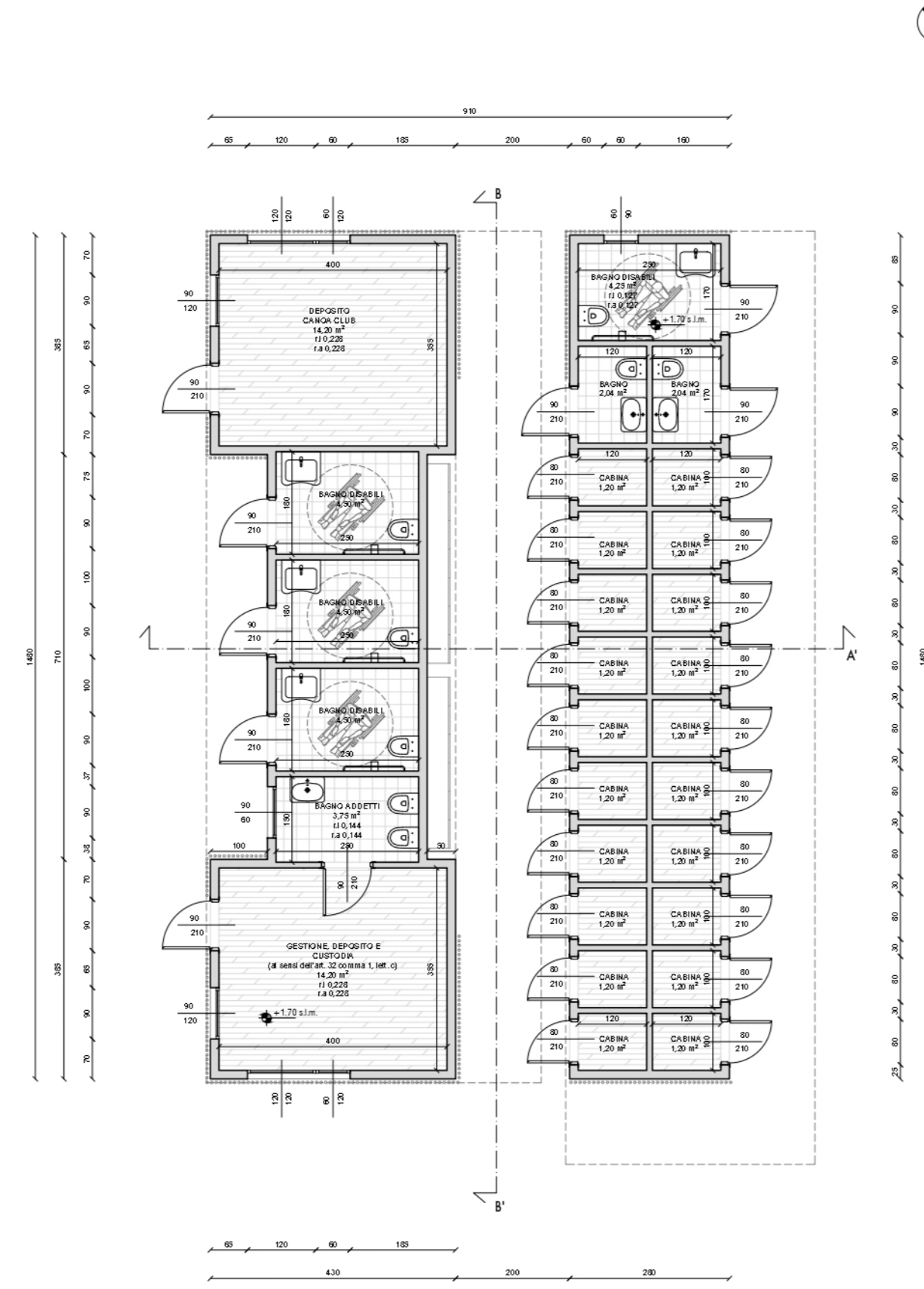

Pianta Copertura

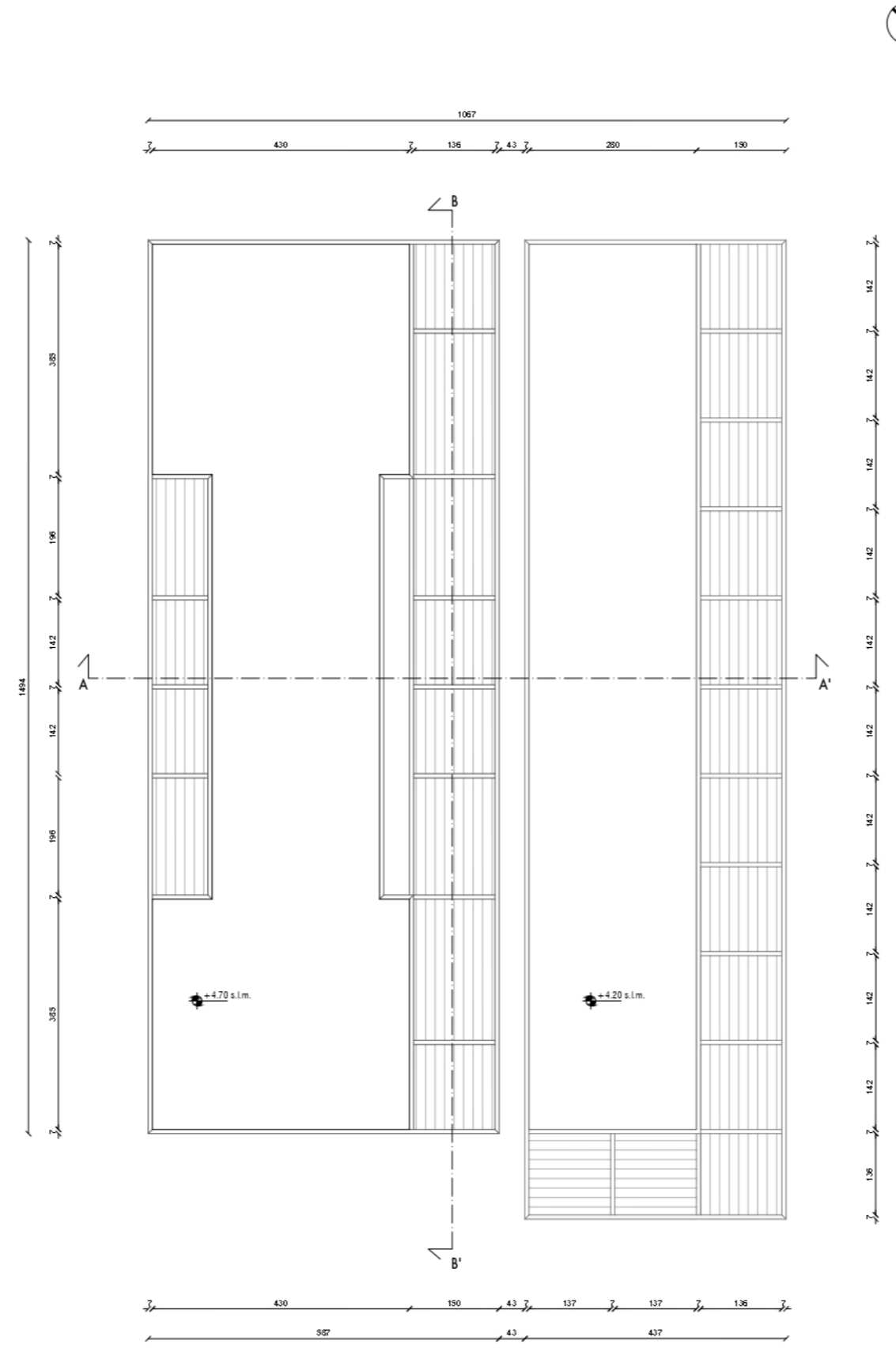

Prospetto Sud - Est

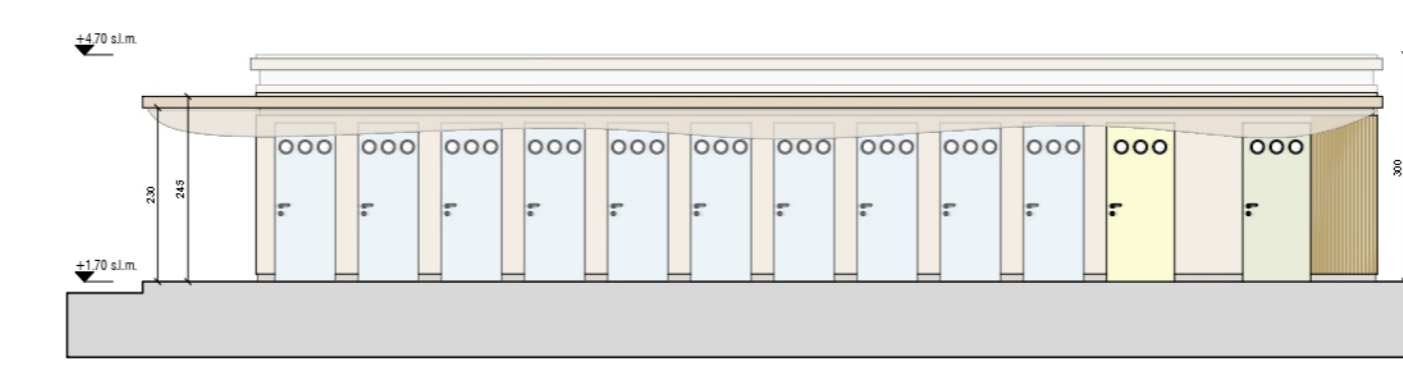

Prospetto Nord - Ovest

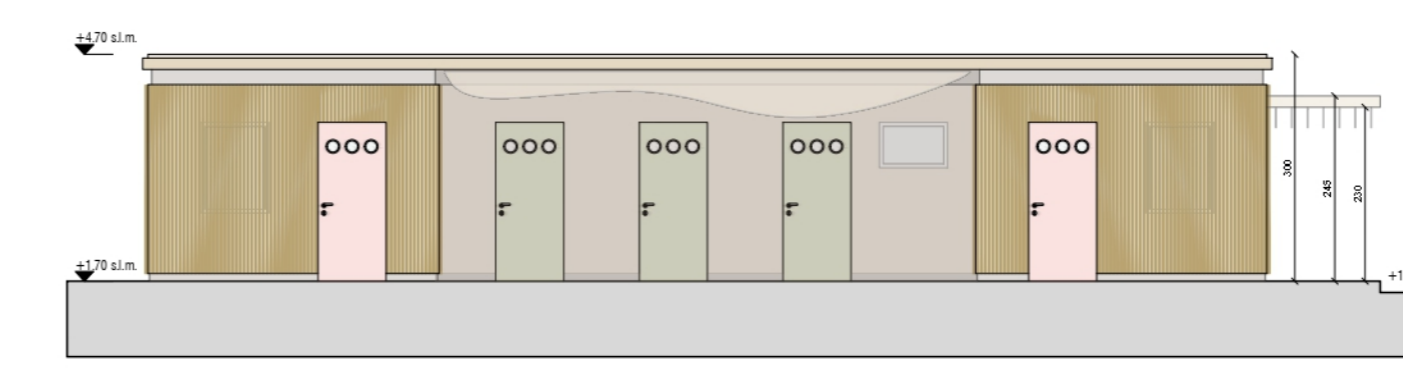

Sezione Longitudinale BB'

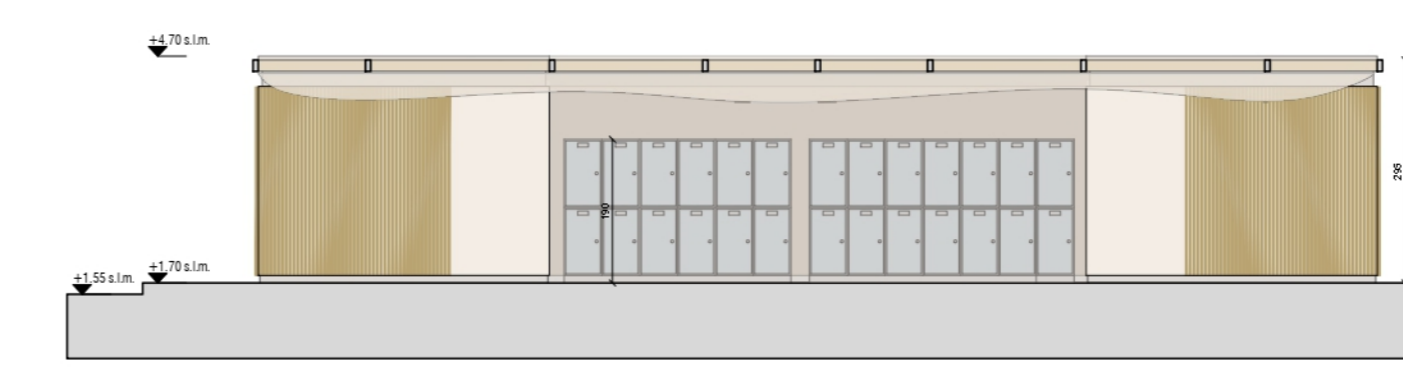

Prospetto Sud - Ovest

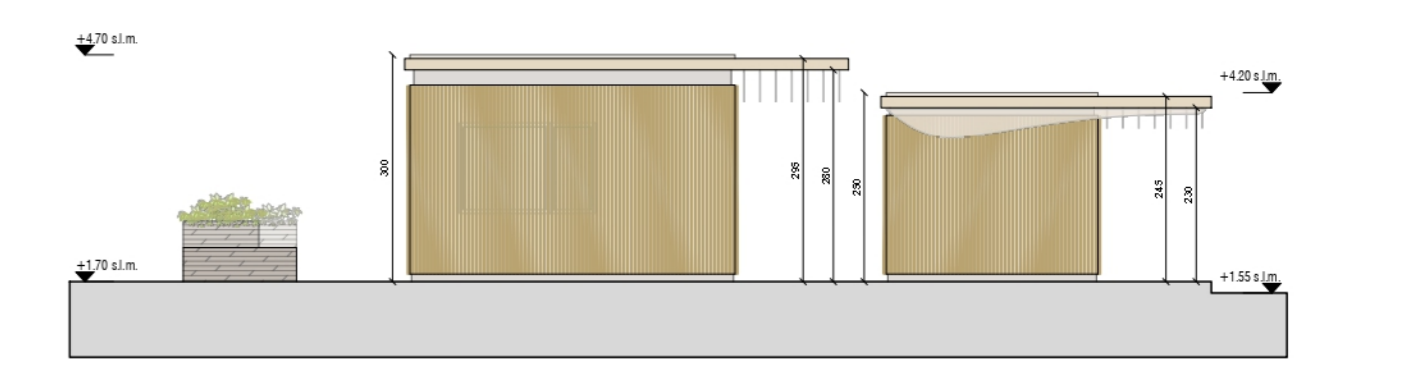

Prospetto Nord - Est

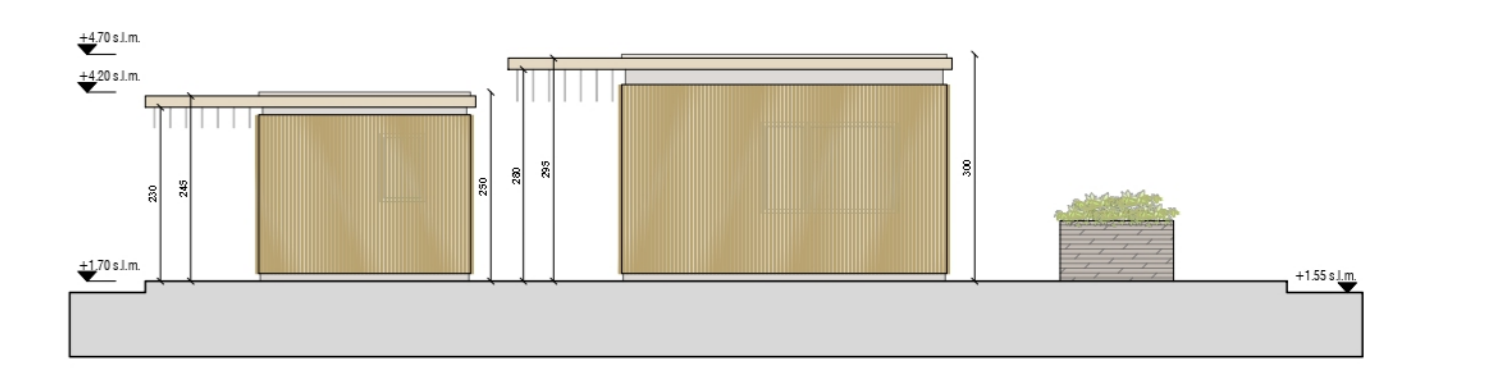

Sezione Trasversale AA'

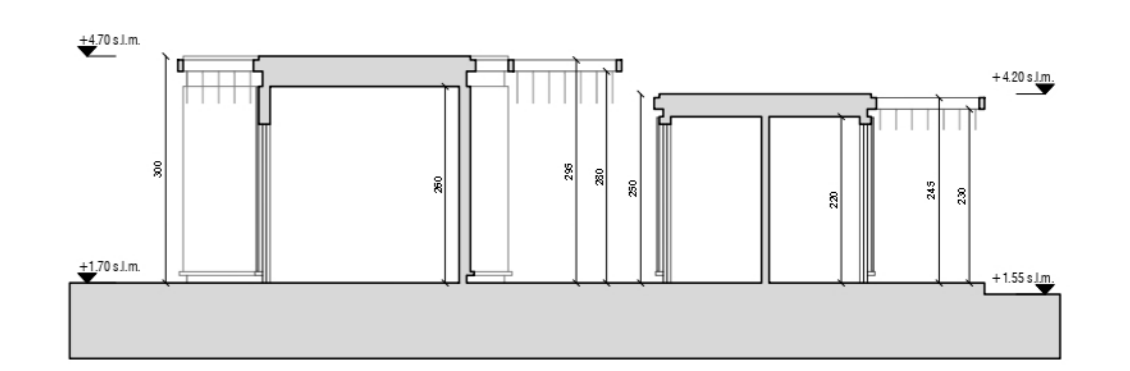

LEGENDA MATERIALI PROSPETTI

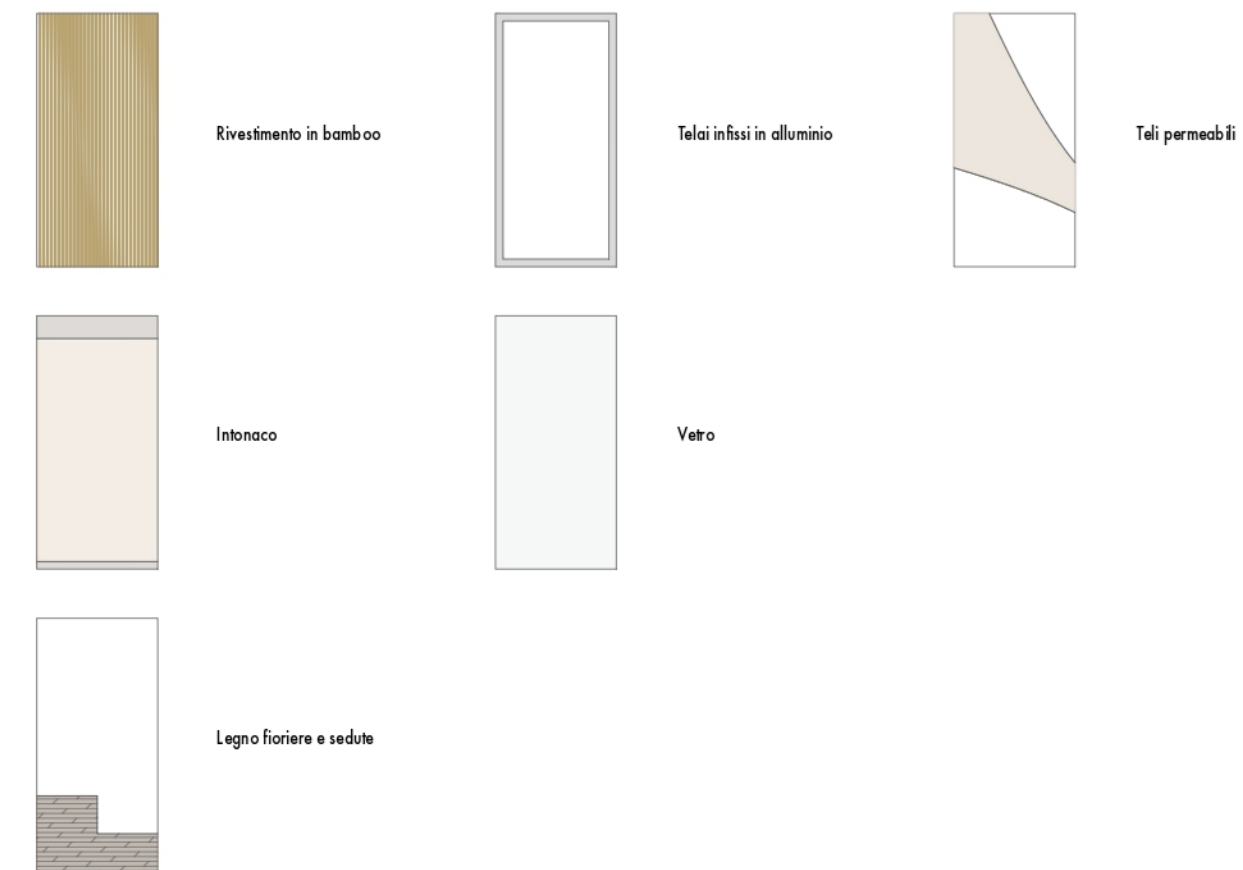

VISTA DEI SERVIZI SUD



VISTA DEI SERVIZI NORD



ARCHITETTONICO SERVIZI SUD

Scala 1:100

Pianta piano terra

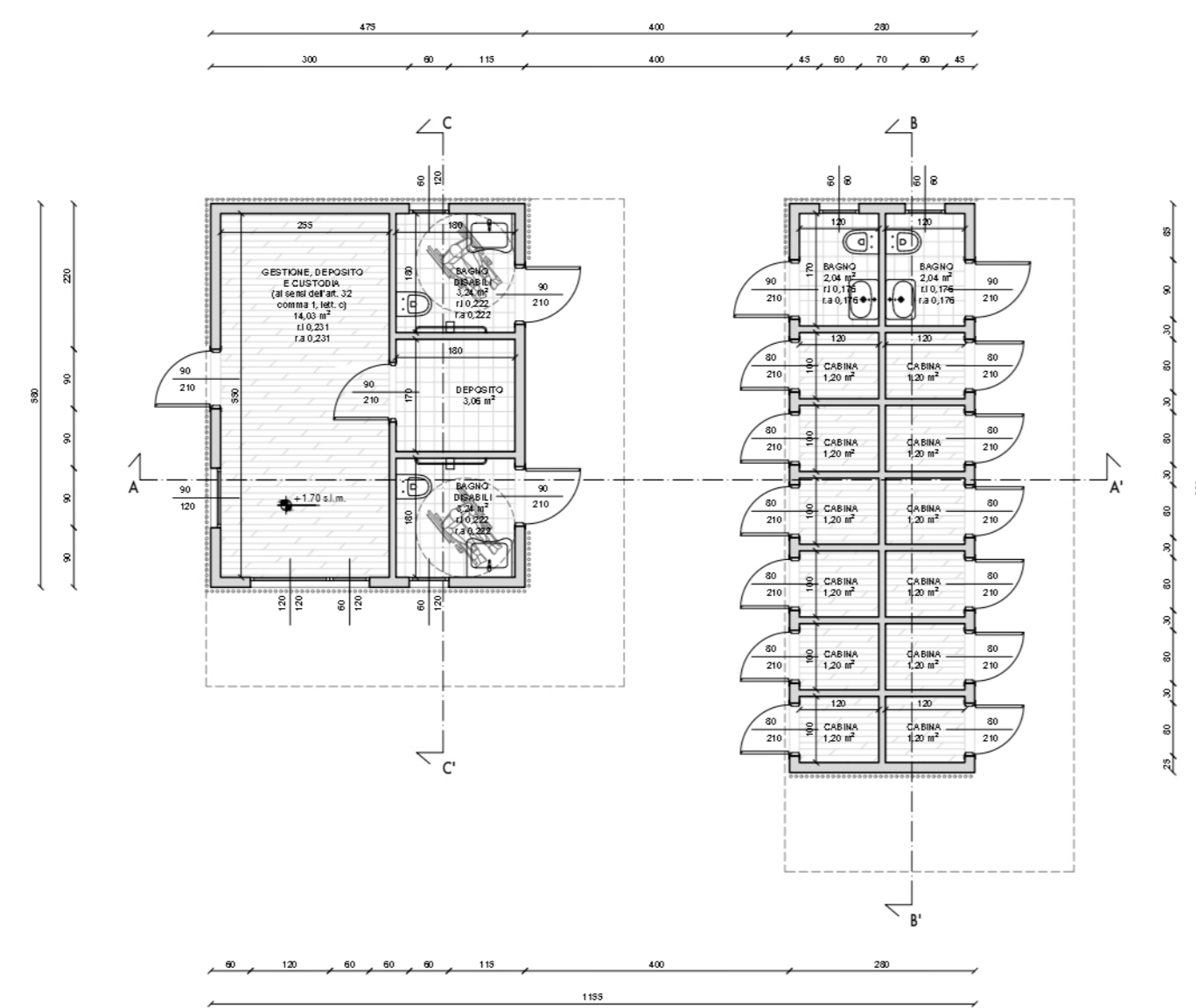

Pianta Copertura

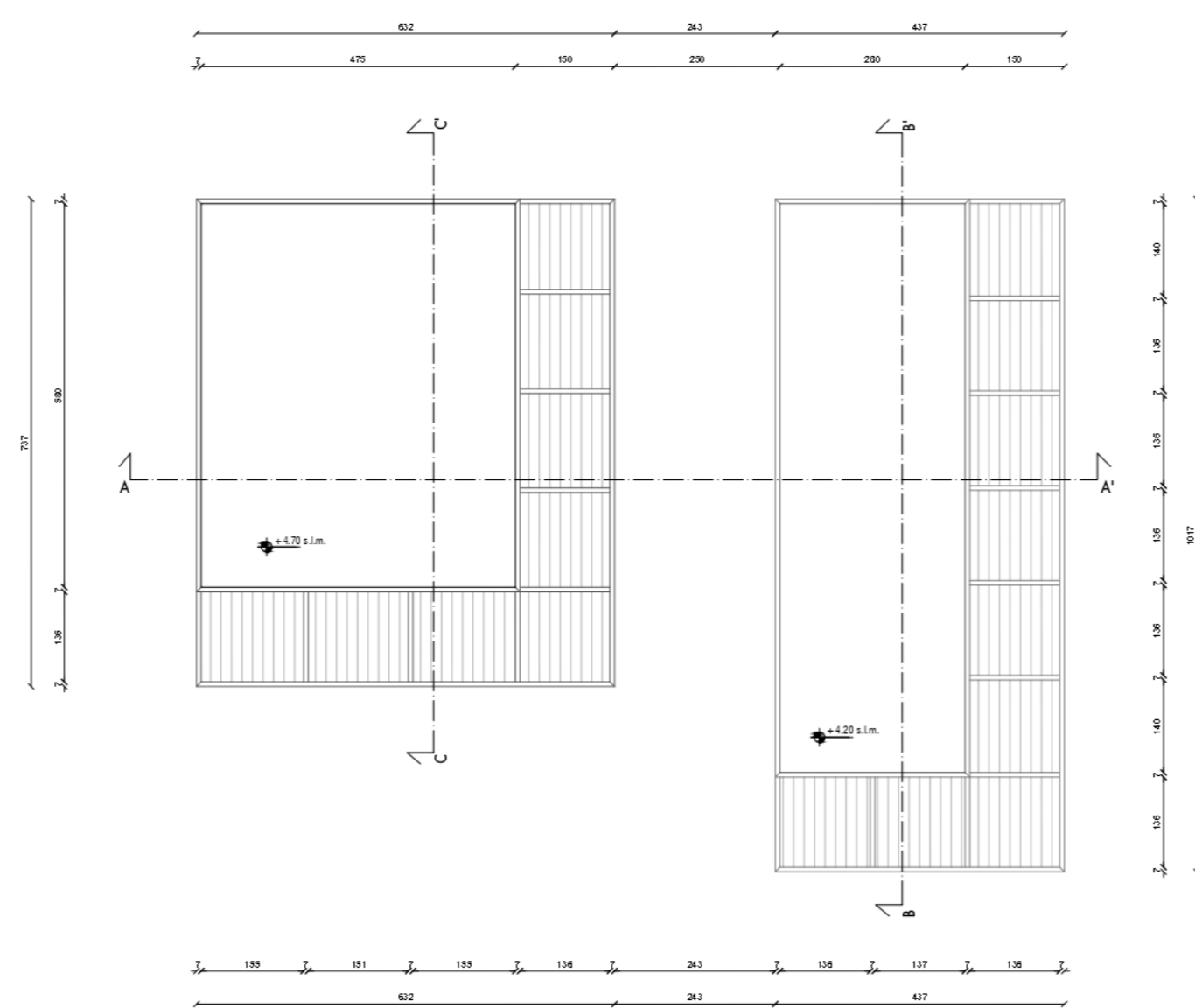

Prospetto Nord - Est

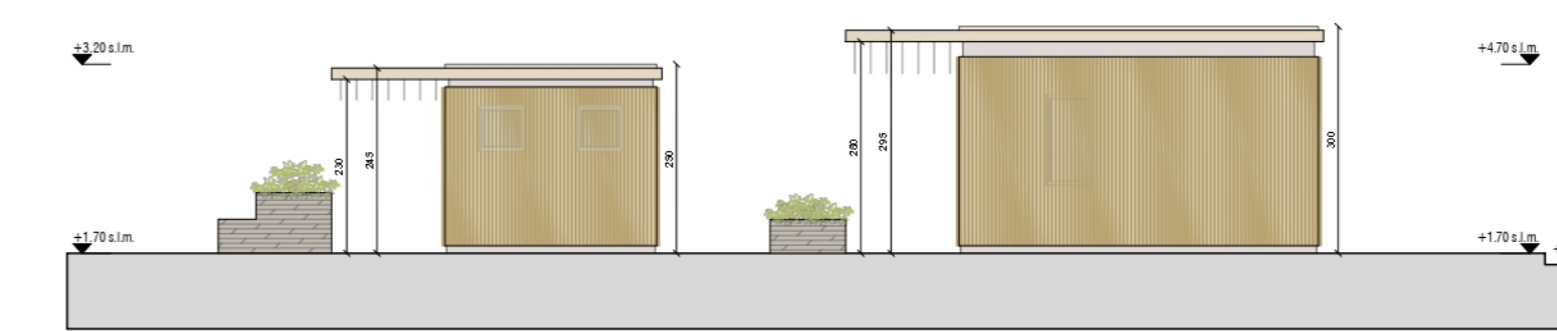

Prospetto Sud - Ovest



Sezione Trasversale AA'

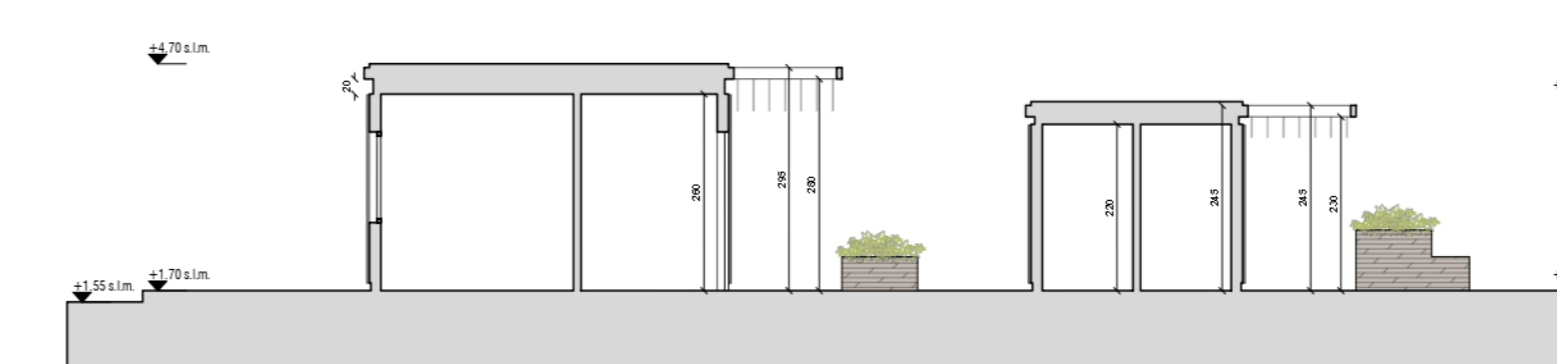

Prospetto Nord - Ovest

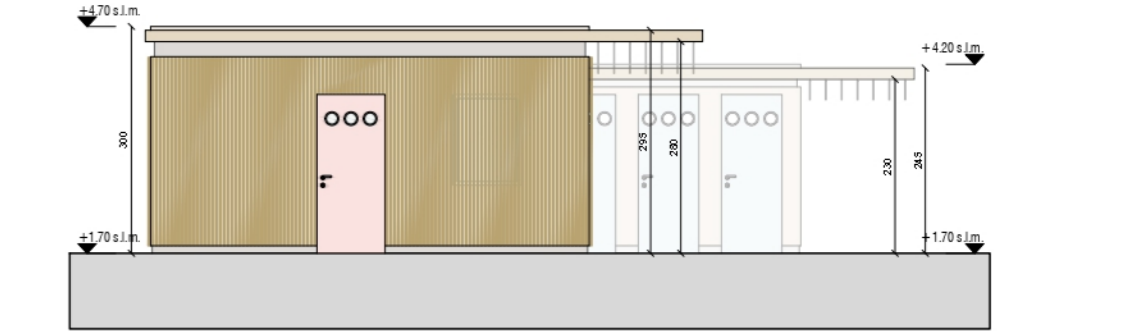

Prospetto Sud - Est

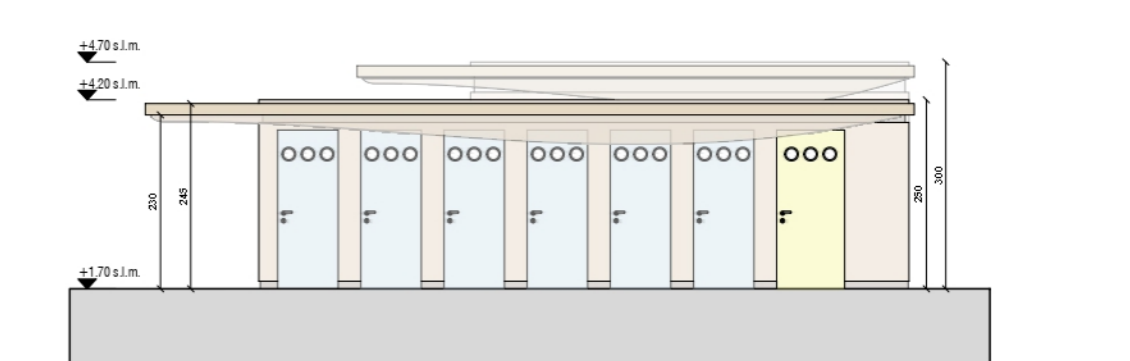

Sezione Trasversale BB'

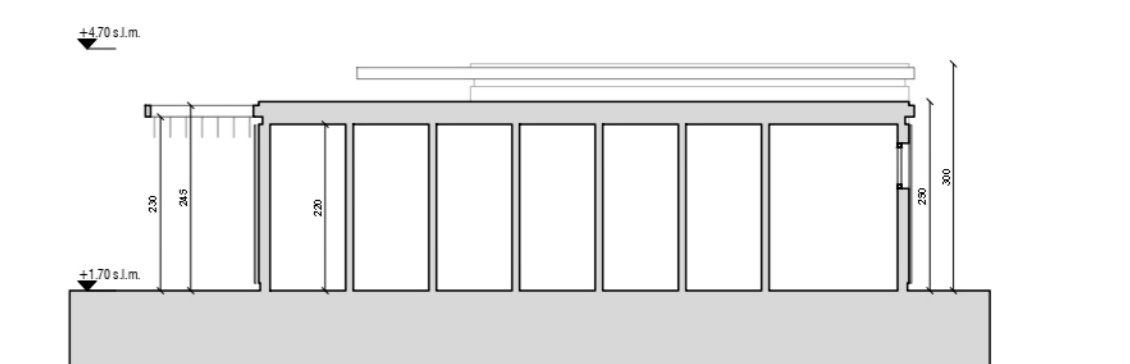

Sezione Trasversale CC'

