NUOVO CAPANNONE- render di progetto

NUOVO CAPANNONE- render di progetto

NUOVO CAPANNONE- render di progetto

NUOVO CAPANNONE- render di progetto

NUOVO CAPANNONE- render di progetto

NUOVO CAPANNONE- render di progetto

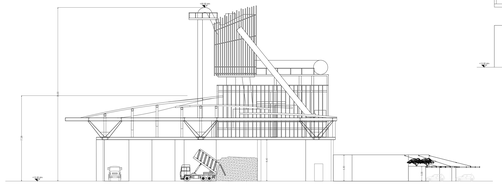

SEZIONE C-C'

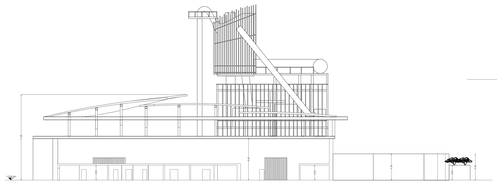

SEZIONE B-B'

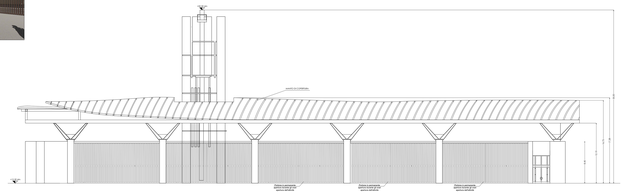

PROSPETTO LATO SUD

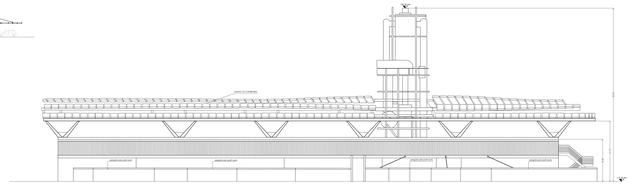

PROSPETTO LATO NORD

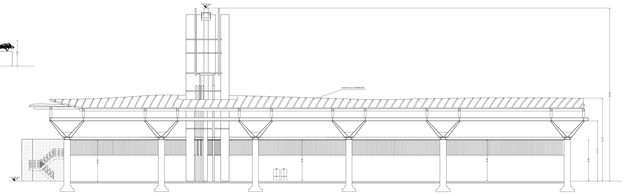

SEZIONE A-A'

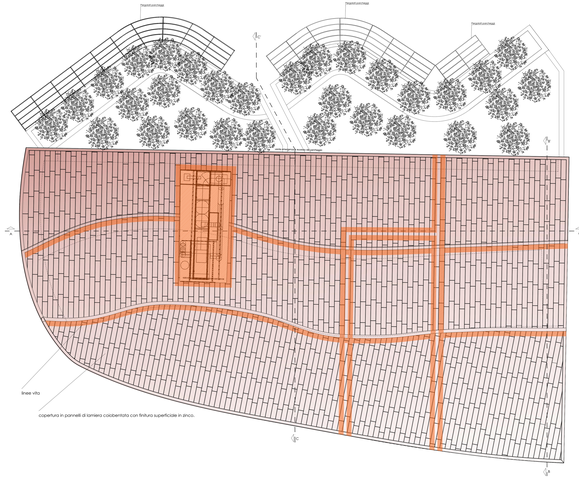


PIANTA COPERTURA

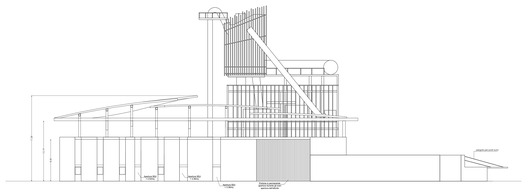

PROSPETTO LATO EST

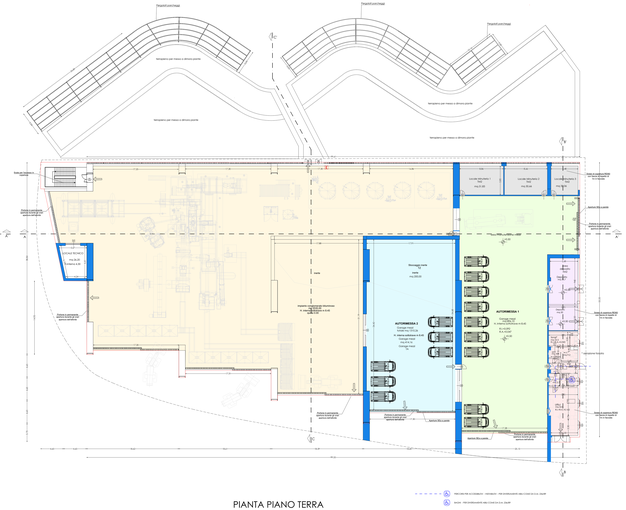


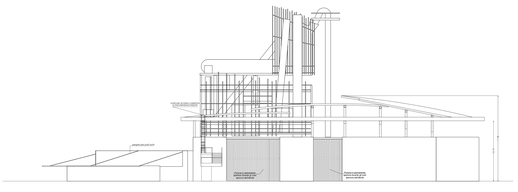

PROSPETTO LATO OVEST

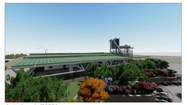

Render di progetto EDIFICIO 1

TABELLA SUPERFICI NUOVO DEPOSITO IN PROGETTO APPROVATO 2016

PRG

| | Superficie Utile (Rapporto di Copertura 50 pt), 1/12/1983 vigente (L.R. n.47 - Art.4 DGR 2053/2001 - Art.3 DGR 1253/2001 - Art.2 L.R. n.16/2002 - Art.2 L.R. n.4/2003) |
|---|---|
| TOTALE | 4916,77 |

RUE Superficie Complessiva di progetto

| Ambiti | Superficie Utile (Rapporto di Copertura 50 pt) | Superficie Complessiva |
|---|---|---|
| Ambito 1 | 2,00 | 2,00 |
| Ambito 2 | 0,75 | 0,75 |
| Ambito 3 | 0,50 | 0,50 |
| Ambito 4 | 0,50 | 0,50 |
| Ambito 5 | 0,50 | 0,50 |
| Ambito 6 | 0,50 | 0,50 |
| Ambito 7 | 0,50 | 0,50 |
| Ambito