



COMUNE DI RIMINI

PROVINCIA DI RIMINI

PIANO PARTICOLAREGGIATO DI INIZIATIVA
PRIVATA SANTA GIUSTINA
SCHEDA 6/14 - ZONA OMOGENEA C2 PRG/94

PROPRIETA': > ISTITUTO DIOCESANO PER IL SOSTENTAMENTO DEL CLERO
Via IV Novembre, 35
RIMINI

OGGETTO:
TIPOLOGIE EDILIZIE FABBRICATO A E FABBRICATO B

TAV:

06

Fg.60
mappale 155 -167 - 156

SCALA: 1:200

DATA: DICEMBRE 2022

MASSIMO FRATERALI
ARCHITETTO
Studio
Via Flaminia 86 RIMINI
tel.0541-307876 fax0541-302622
e-mail architetto@fraterali.net

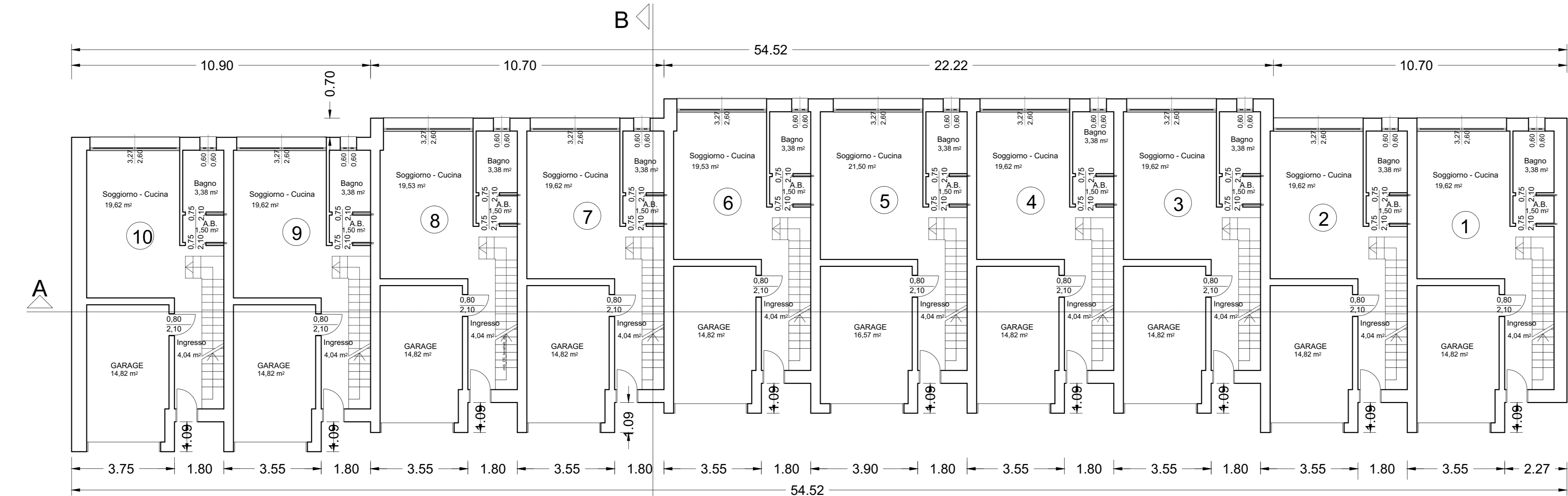

PIANO TERRA

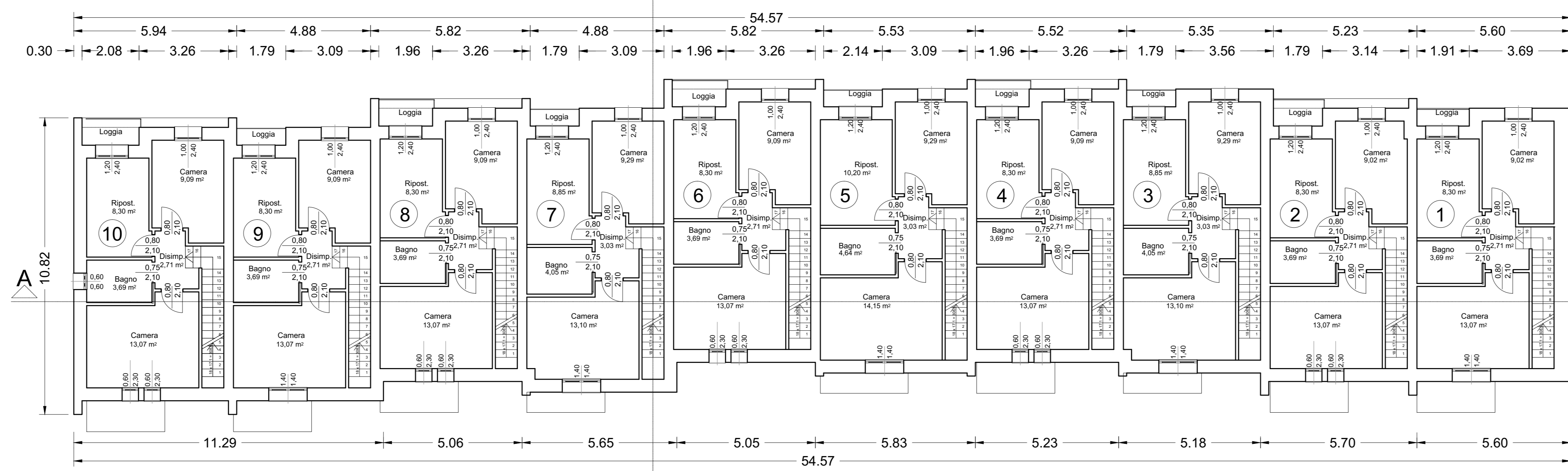

PIANO PRIMO

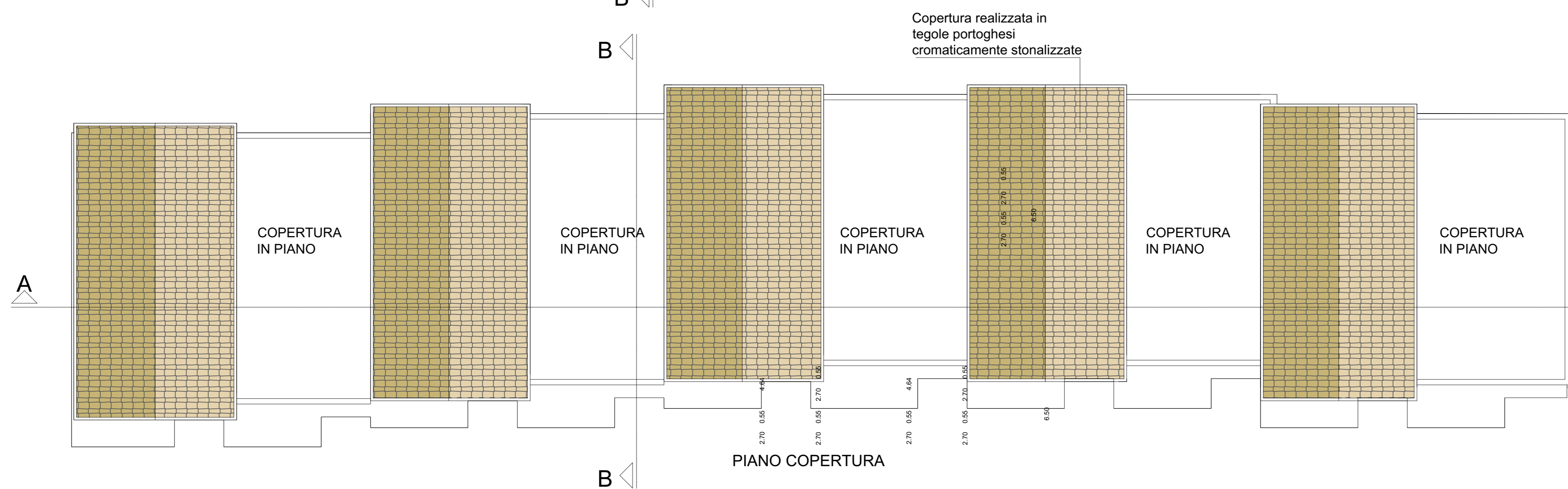

PIANO COPERTURA

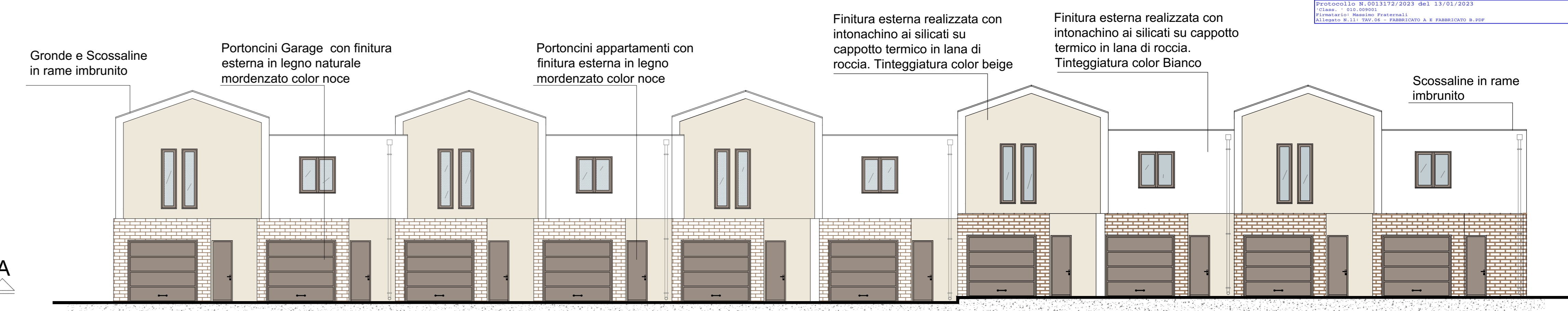

PROSPETTO LATO INTERNO



PROSPETTO LATO VERDE PUBBLICO

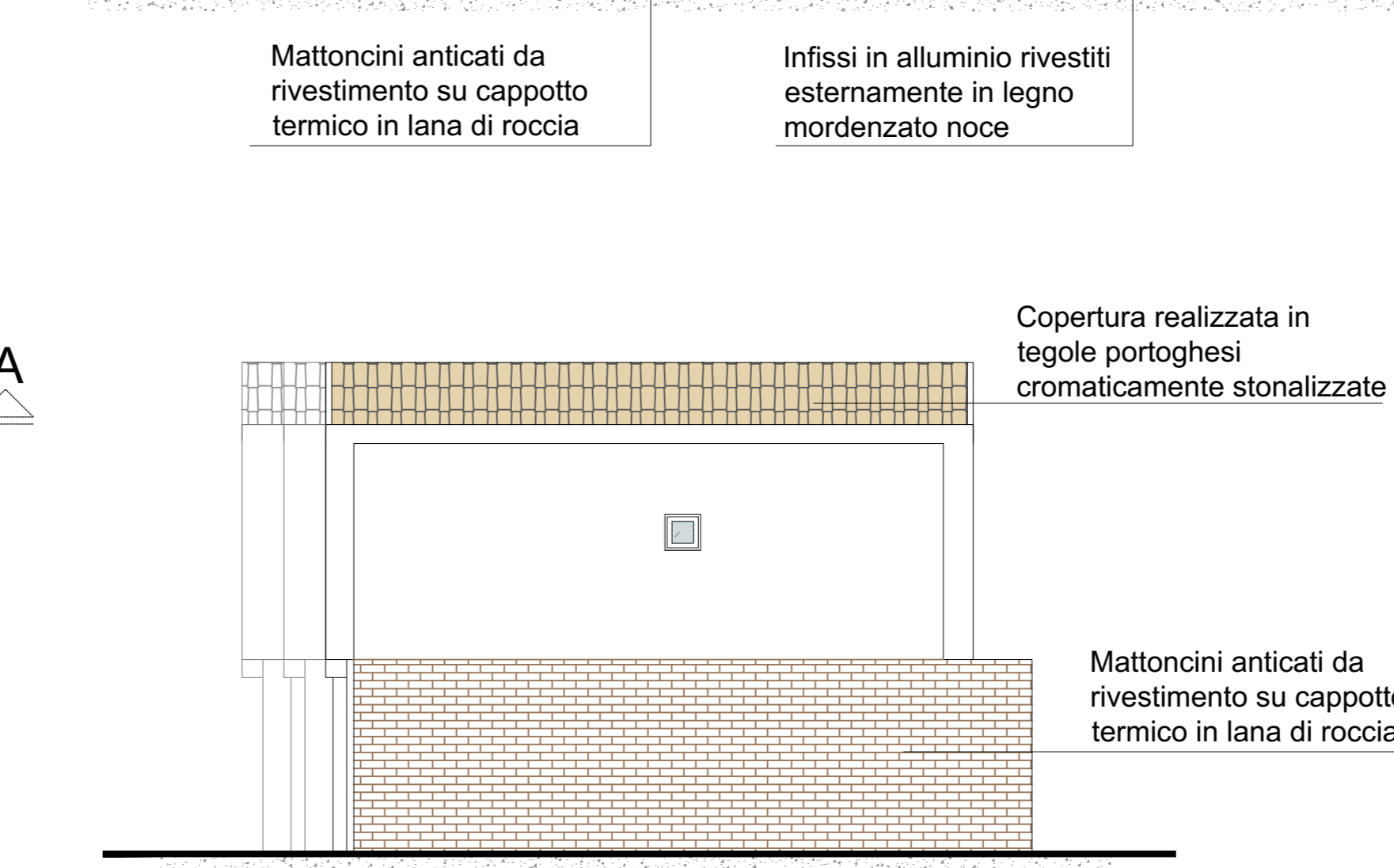

PROSPETTO LATERALE SINISTRO

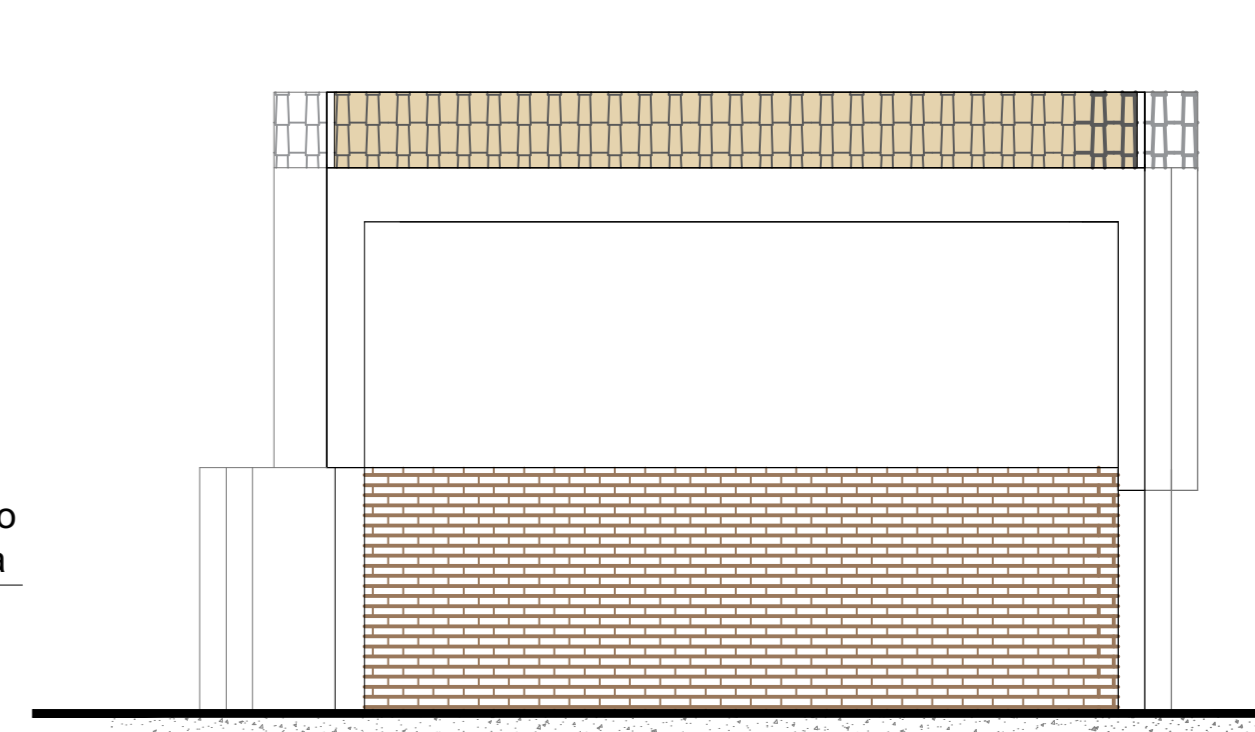

PROSPETTO LATERALE DESTRO

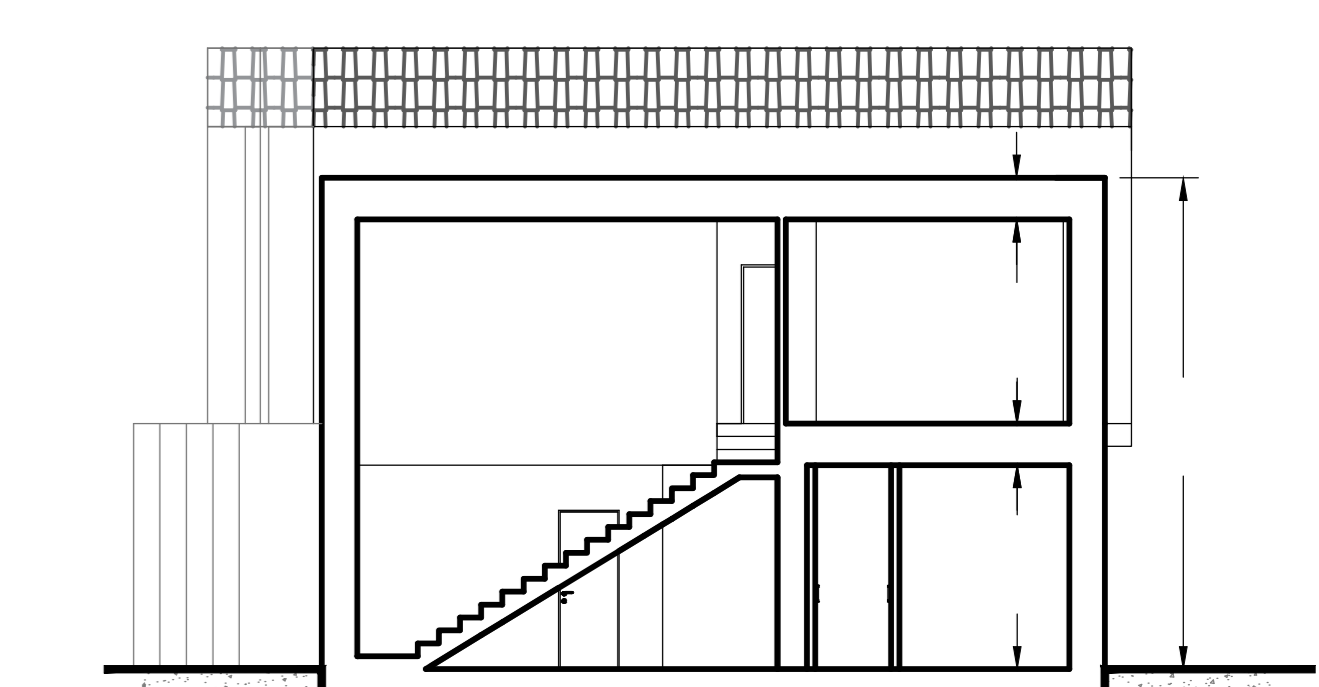

SEZIONE B-B

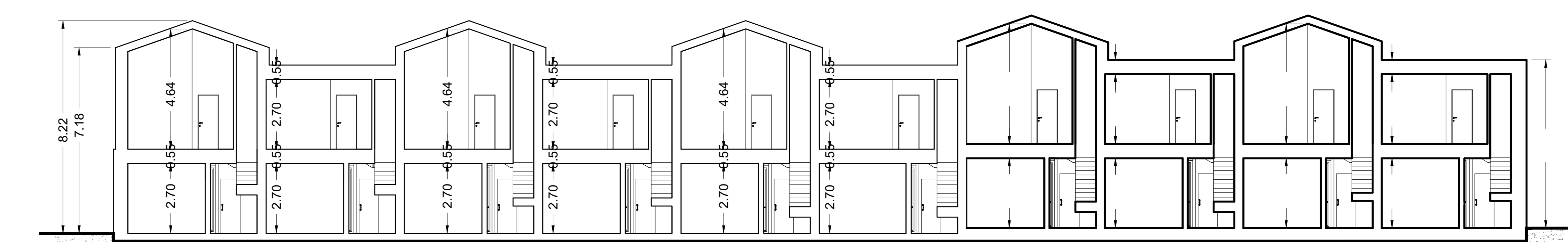

SEZIONE B-B