



**MUNICIPALITÀ DI RIMINI**  
**PROVINCIA DI RIMINI**

**PIANO PARTICOLAREGGIATO DI INIZIATIVA PRIVATA SAN MARTINO IN RIPAROTTA SCHEDA 4/12 - ZONA OMOGENEA C2 PRG/94**

PROPRIETÀ:

Proprietari Coinvolti:

**CONTRATTO**  
**- TIPOLOGIA EDILE**  
**UM B-C-D**

TAV:

**06**

Fg.51  
mappale 297 - 1341 (PARTE)

SCALA: 1:200

DATA: OTTOBRE 2014

**MASSIMO FRATERALI**  
**ARCHITETTO**  
 Studio  
 Via Flaminia 86 RIMINI  
 tel.0541-307878 fax0541-302822  
 e-mail architeto@fraternali.net

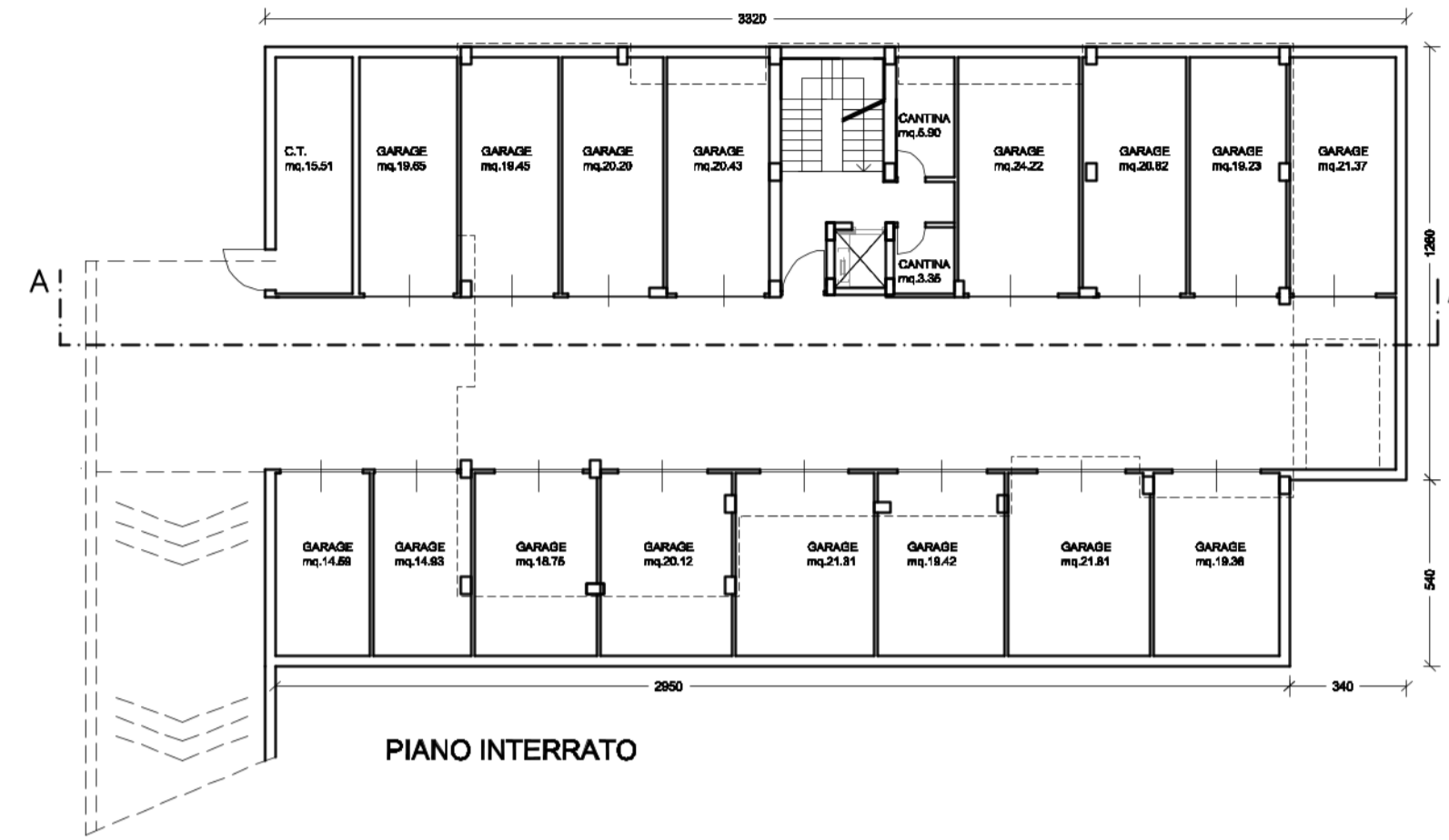

PIANO INTERRATO

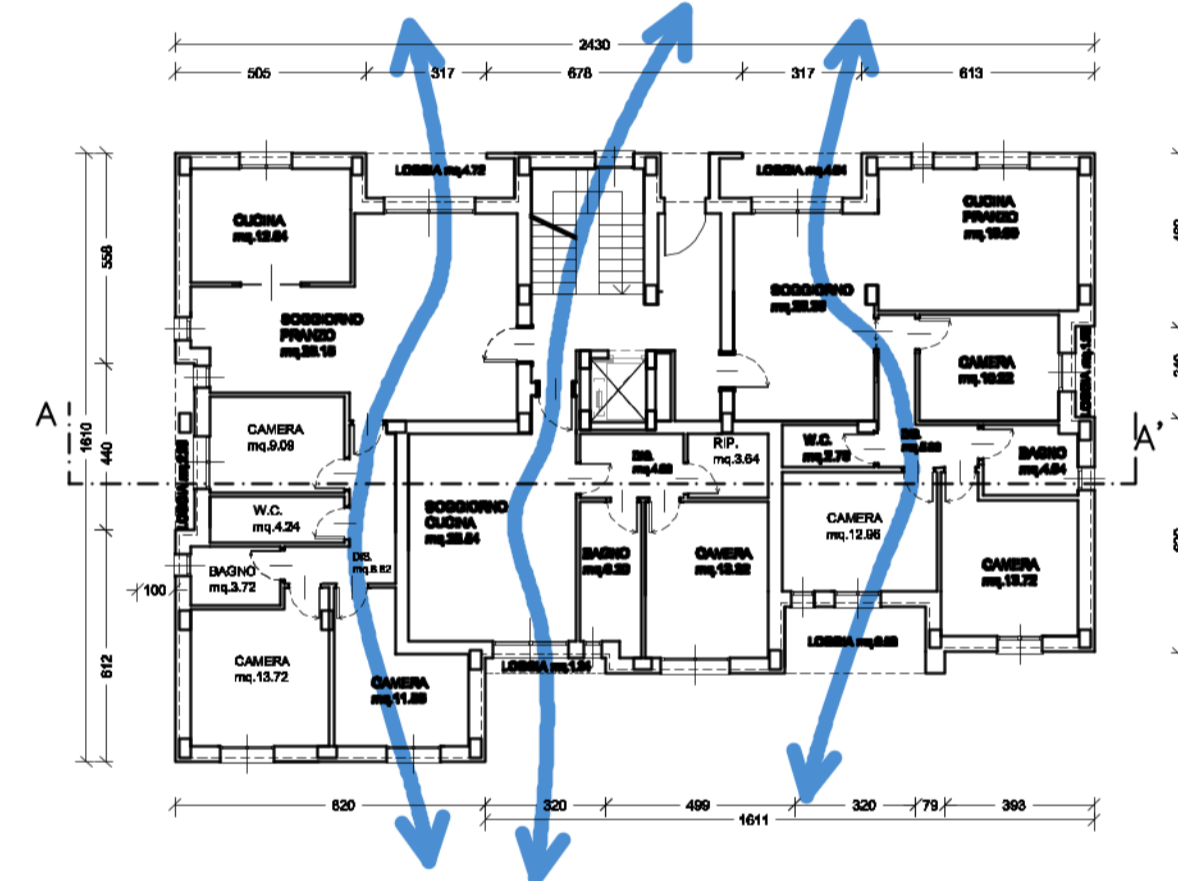

PIANO TERRA

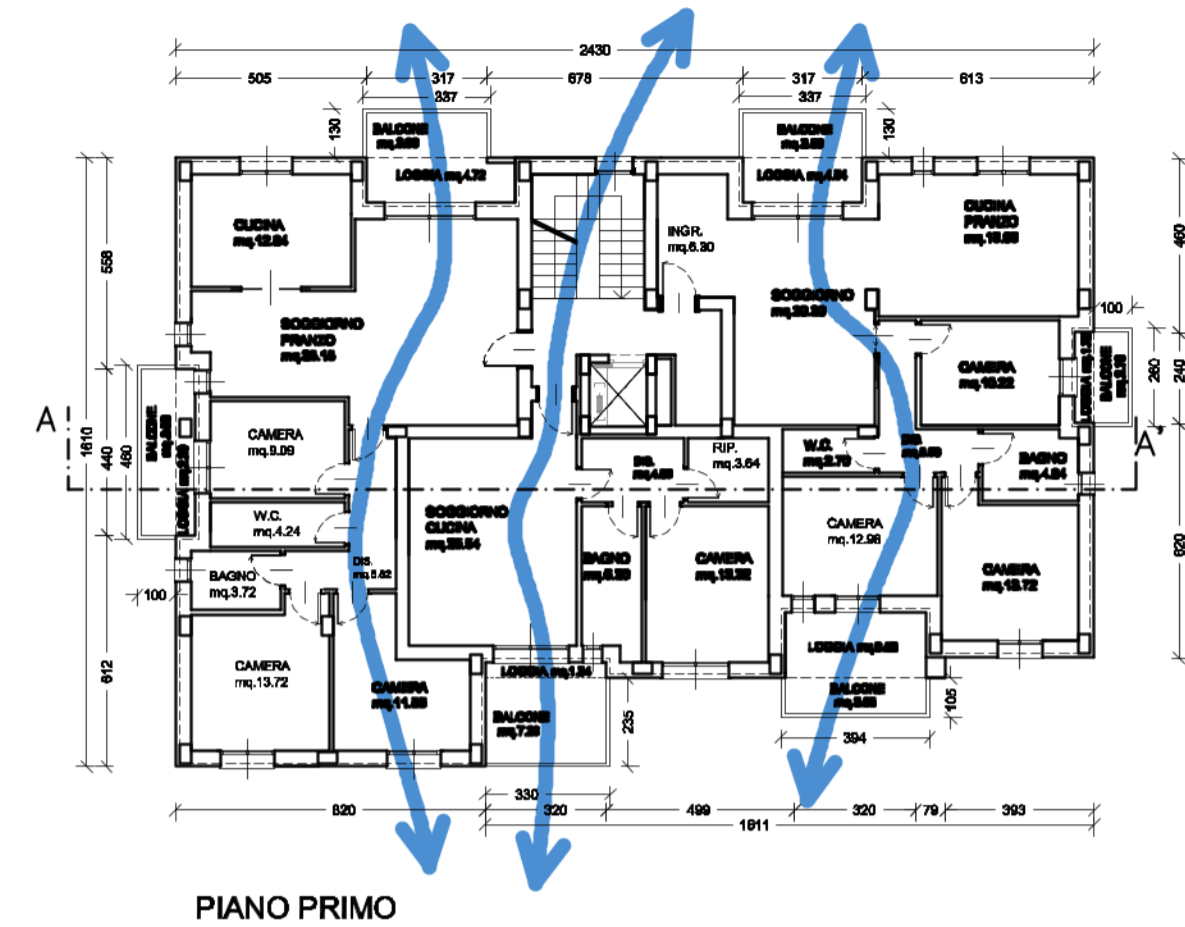

PIANO PRIMO

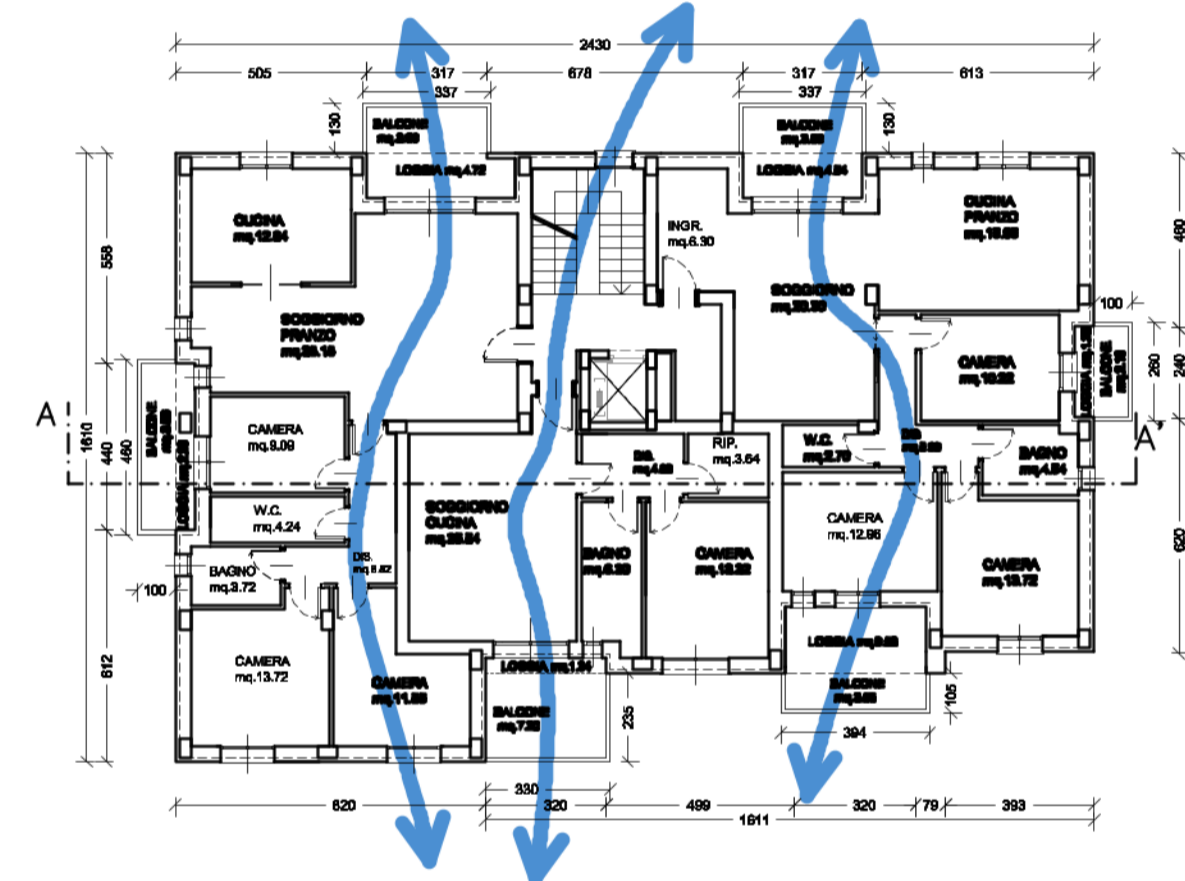

PIANO SECONDO

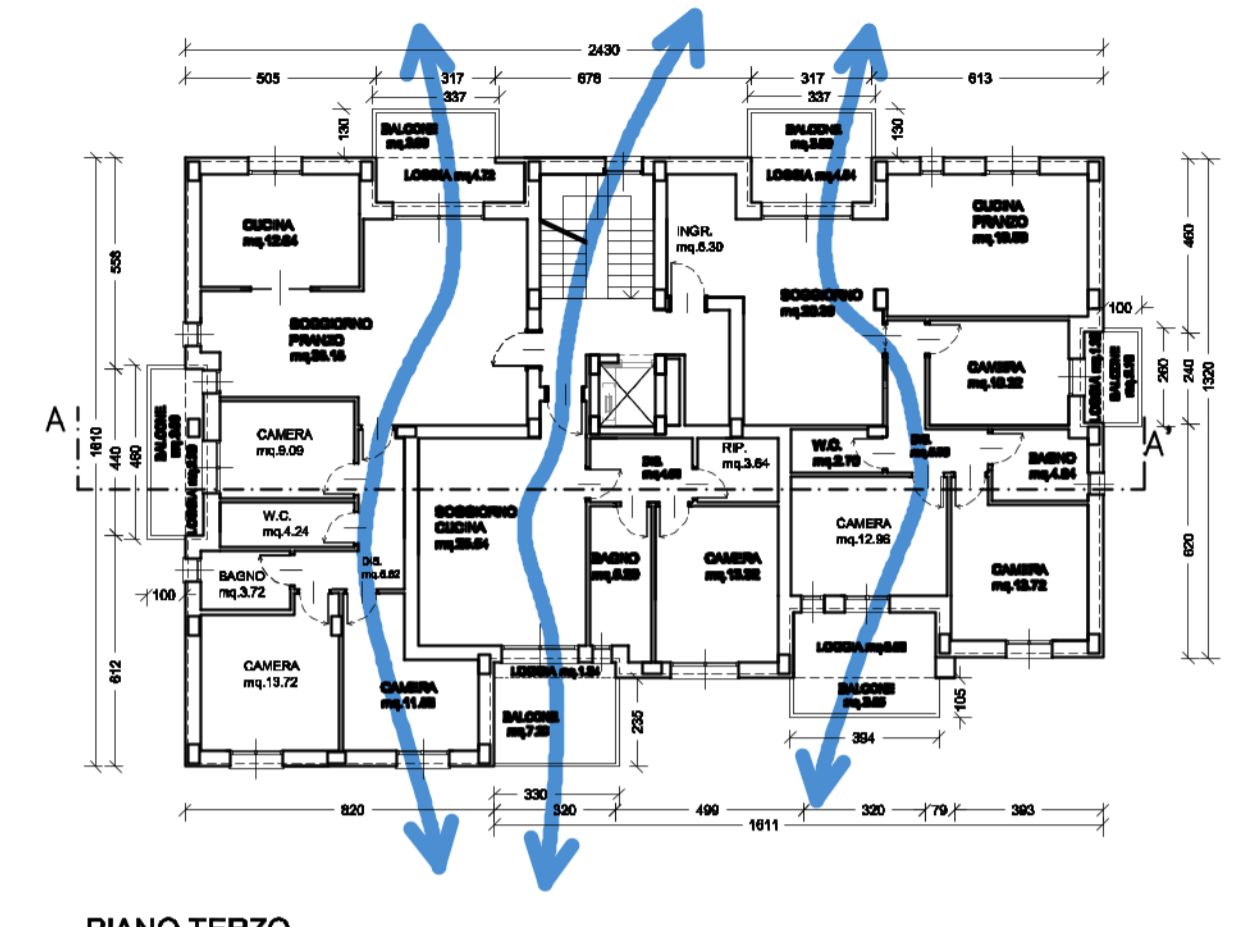

PIANO TERZO

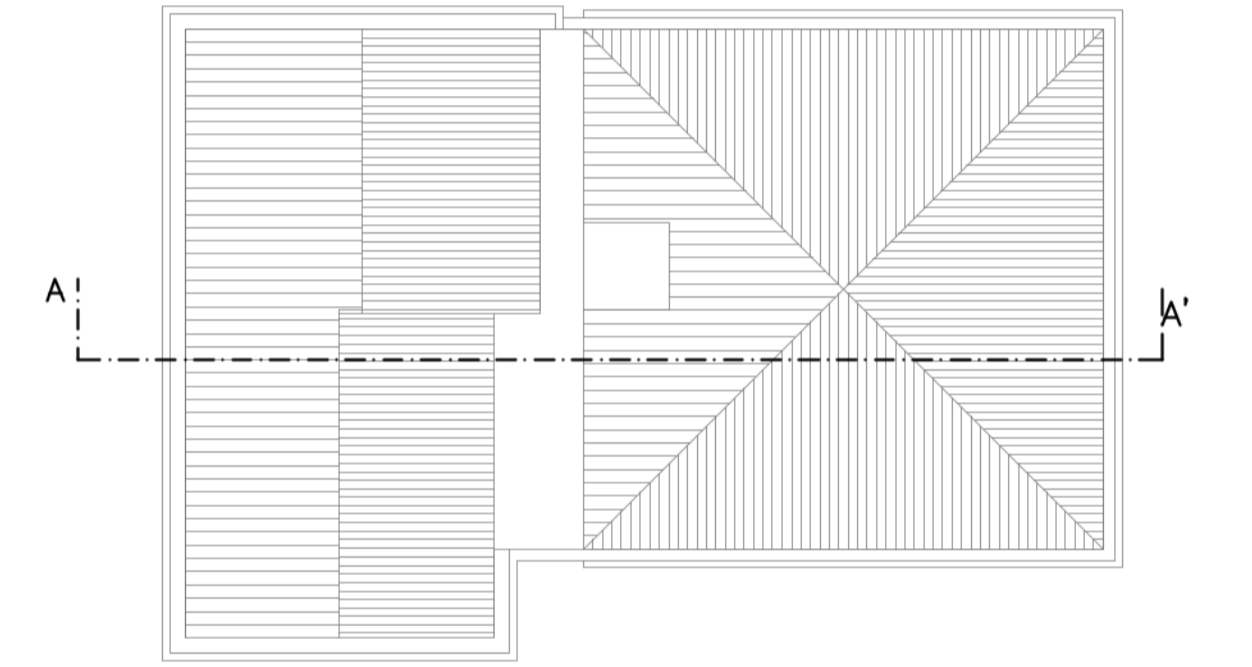

PIANO COPERTURA

**VEDUTA**

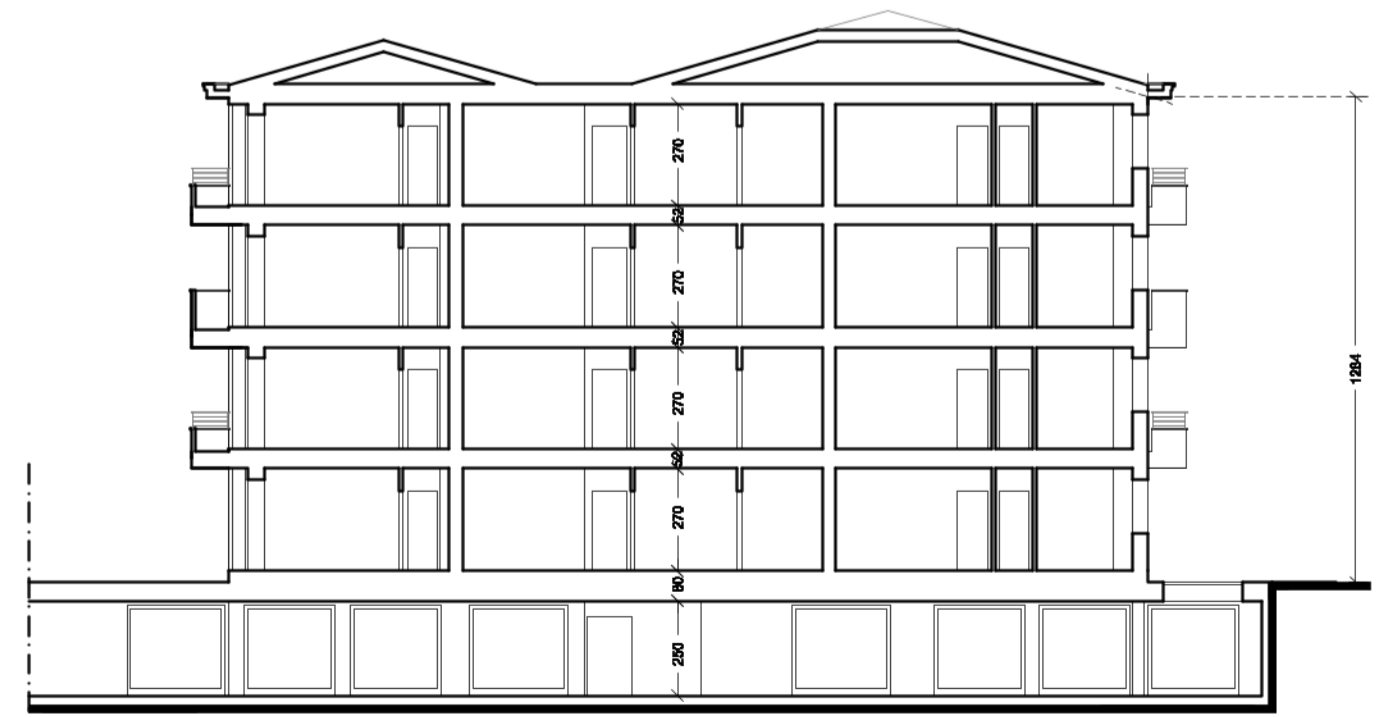

SEZIONE A-A'



FRONTE



FIANCO DESTRO



RETRO



FIANCO SINISTRO