

LA PROPRIETA'

CLEMENTI MARIA:	NICOLETTI ALBA:
CLEMENTI ERNESTA:	TICCHI IVO:
CLEMENTI LOREDANA:	UGOLINI GIULIANA LUCIANA
CLEMENTI ADELMO:	SALVATORI LILIANA:
CLEMENTI ELIO:	X SALVATORI NOVELLA:
CLEMENTI SERGIO:	X SALVATORI ORNELLA:
NICOLETTI ORAZIO:	CANNINI SERGIO:
NICOLETTI ODO:	CANNINI EMILIA

I PROGETTISTI

Arch. D'ALESSANDRO Teresa
 (STUDIO DATA Via Milazzo n°90 - Rimini)

Arch. DE GREGORI Diego
 (Via Vega n°43 - Rimini)

Arch. RATTINI Andrea
 (STUDIO DIMENSIONI Via Pescheri n°20 - Rimini)

Geom. FRANCHINI Tiziano
 (STUDIO DIMENSIONI Via Pescheri n°20 - Rimini)

CONTRATTO N. PROT. UFFICIO TECNICO
 NUMERO PROT. **32873**
 DATA **24 FEB. 2006** ENTRATA
 L.O.: MATR.: MOT.:
 CLASSIFICA:
 PRATICA N.:

TAVOLA n°10
 DATA: 20-09-2006 FILE:
 SCALA 1:200 Tav. Tipologia B

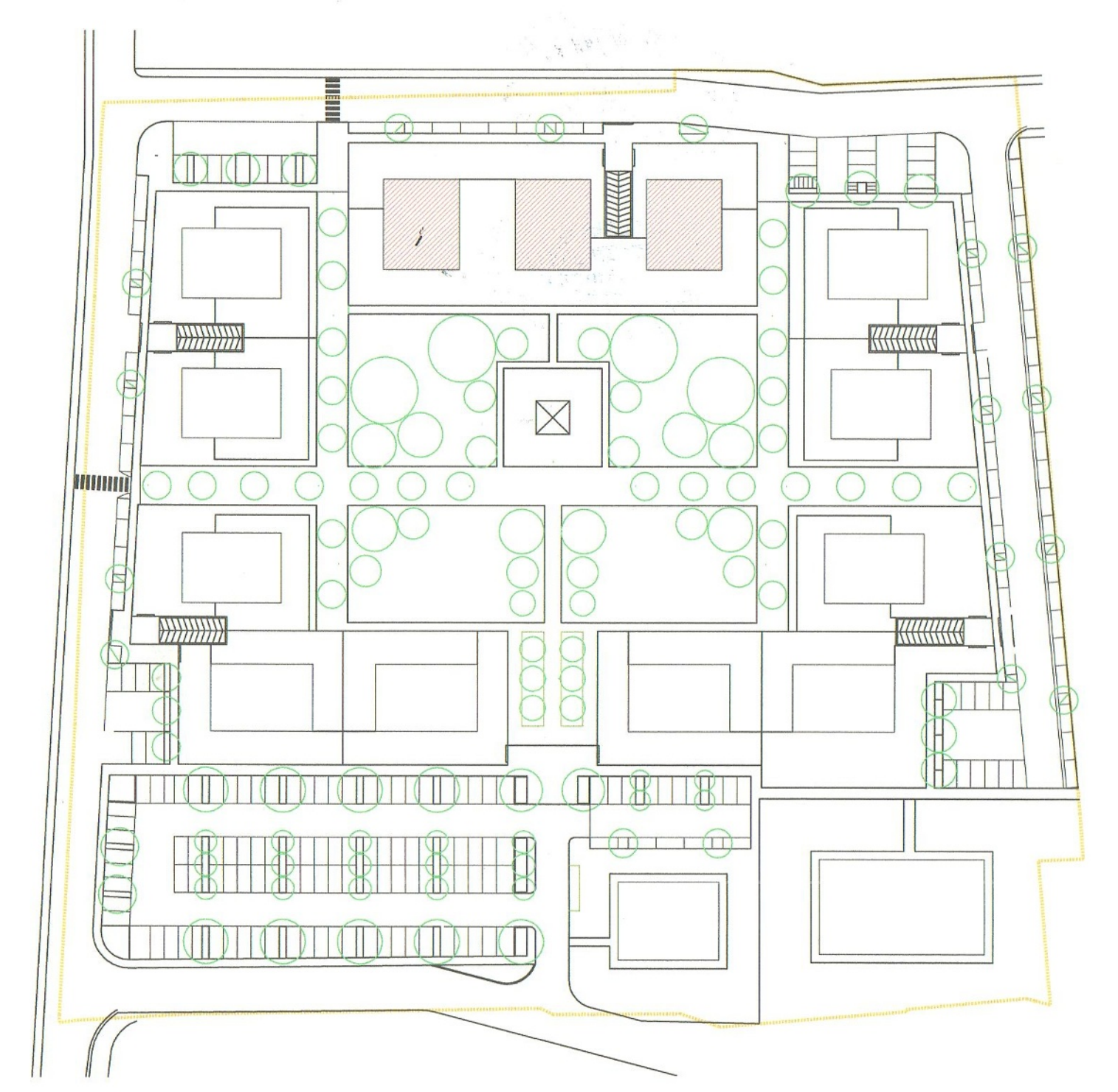

PLANIMETRIA COMPARTO 13/25b
 Scala 1:1000

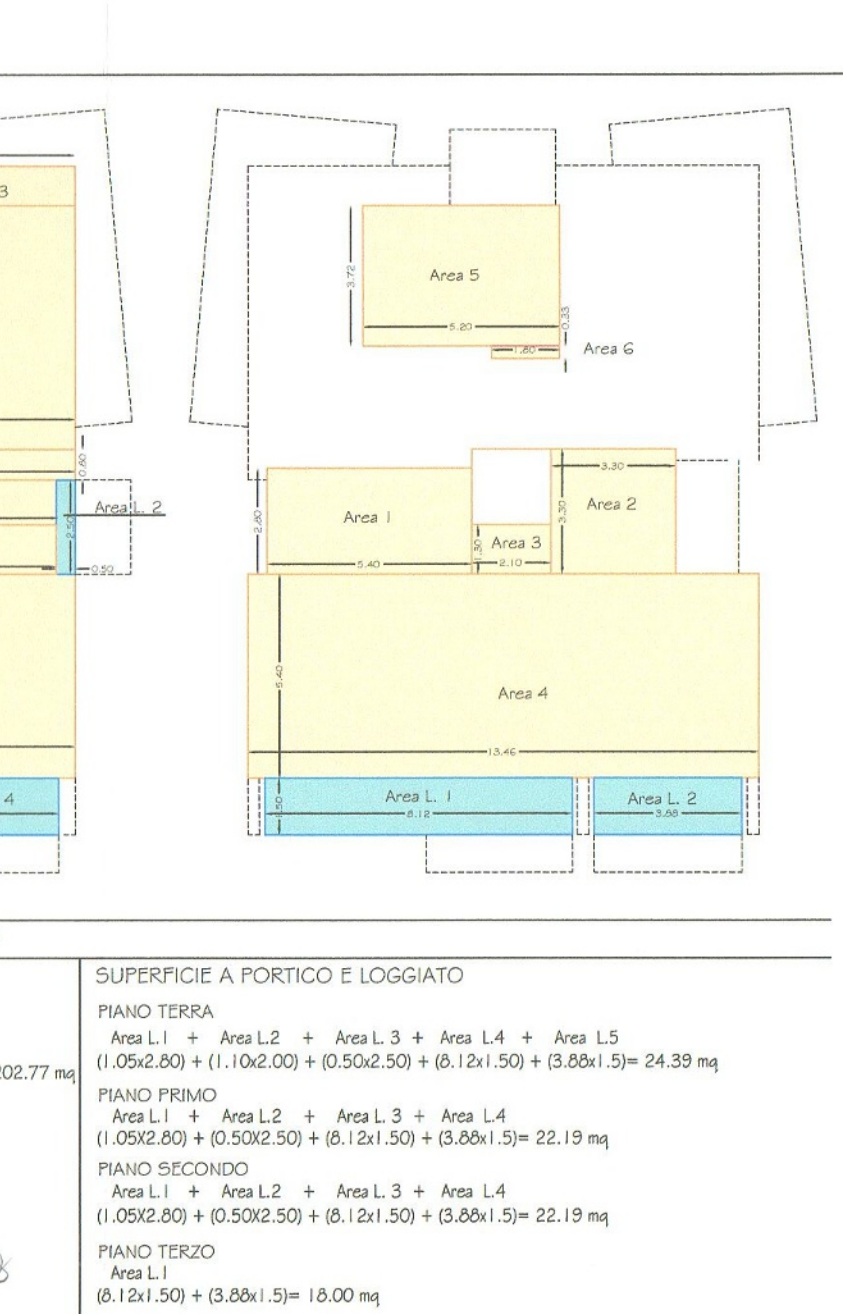
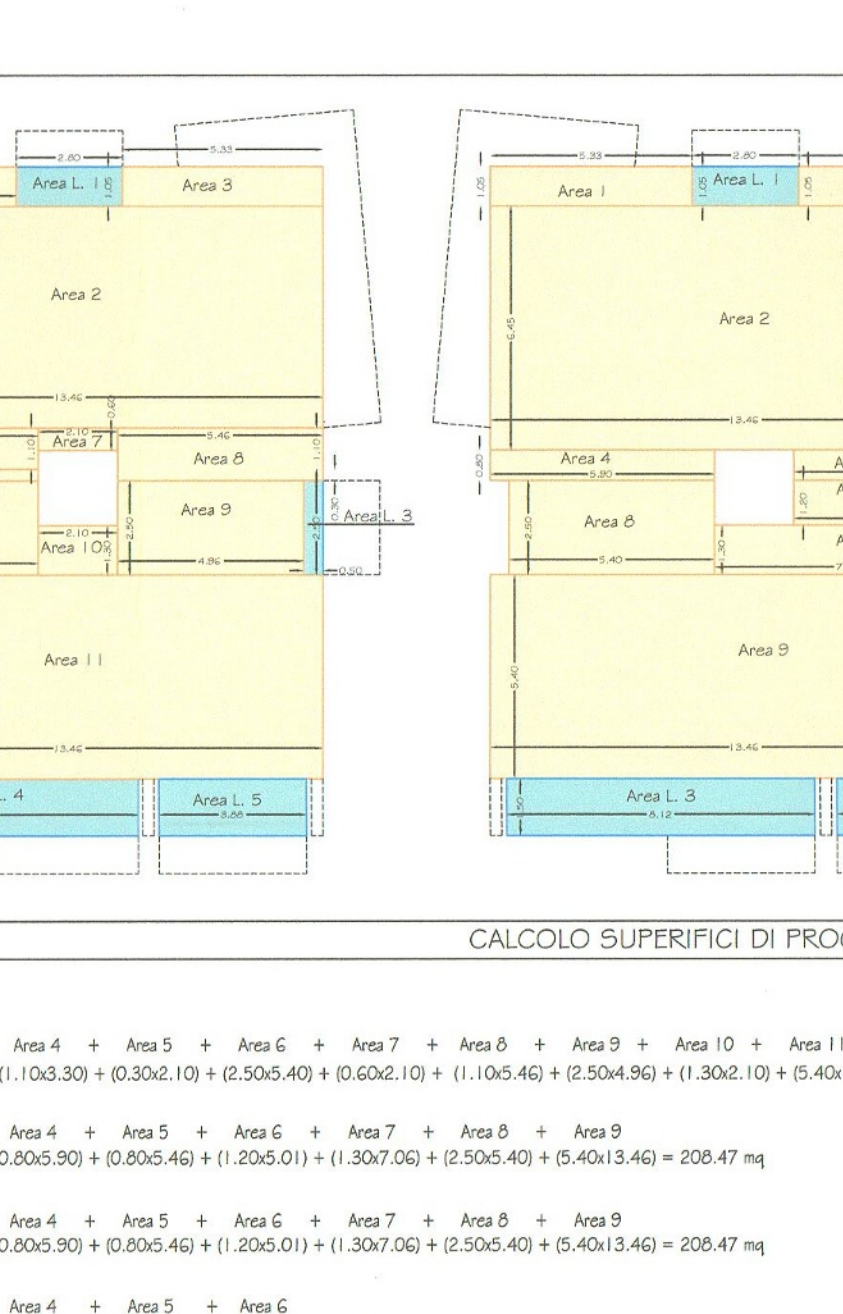
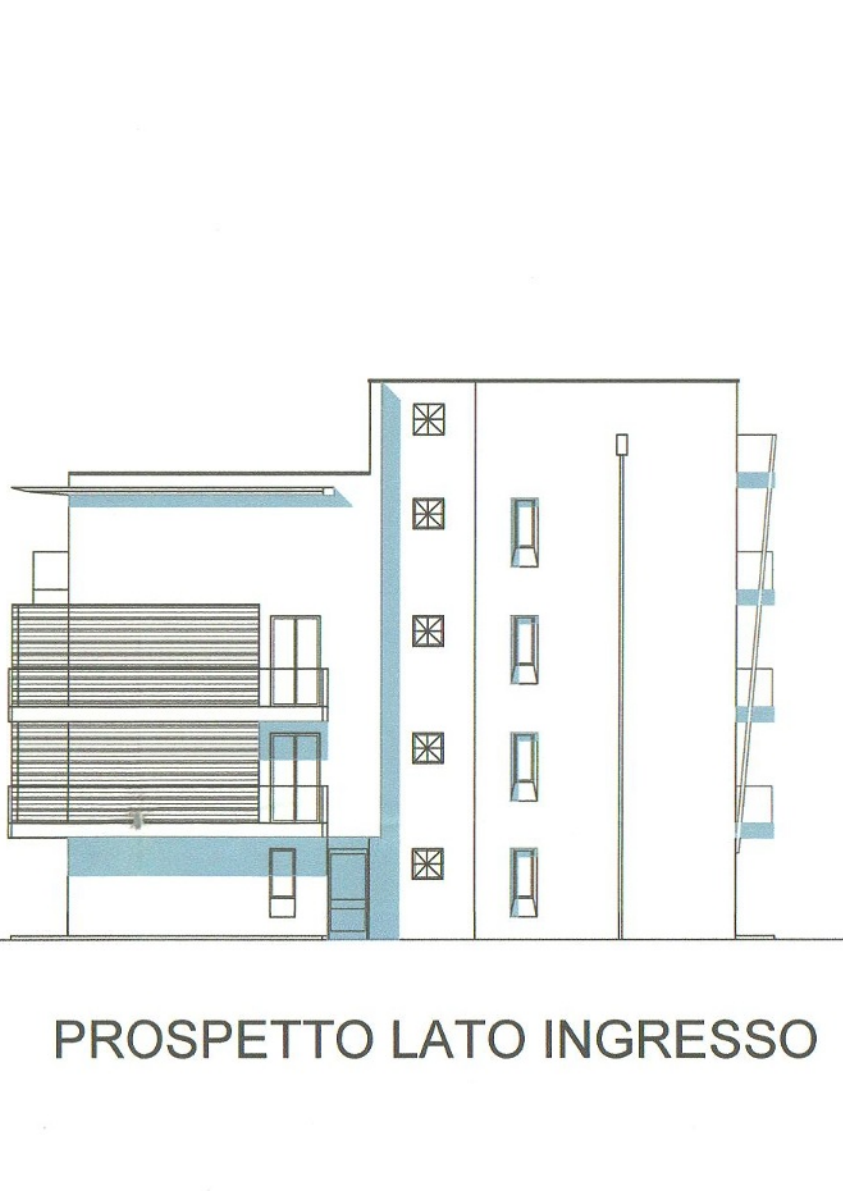
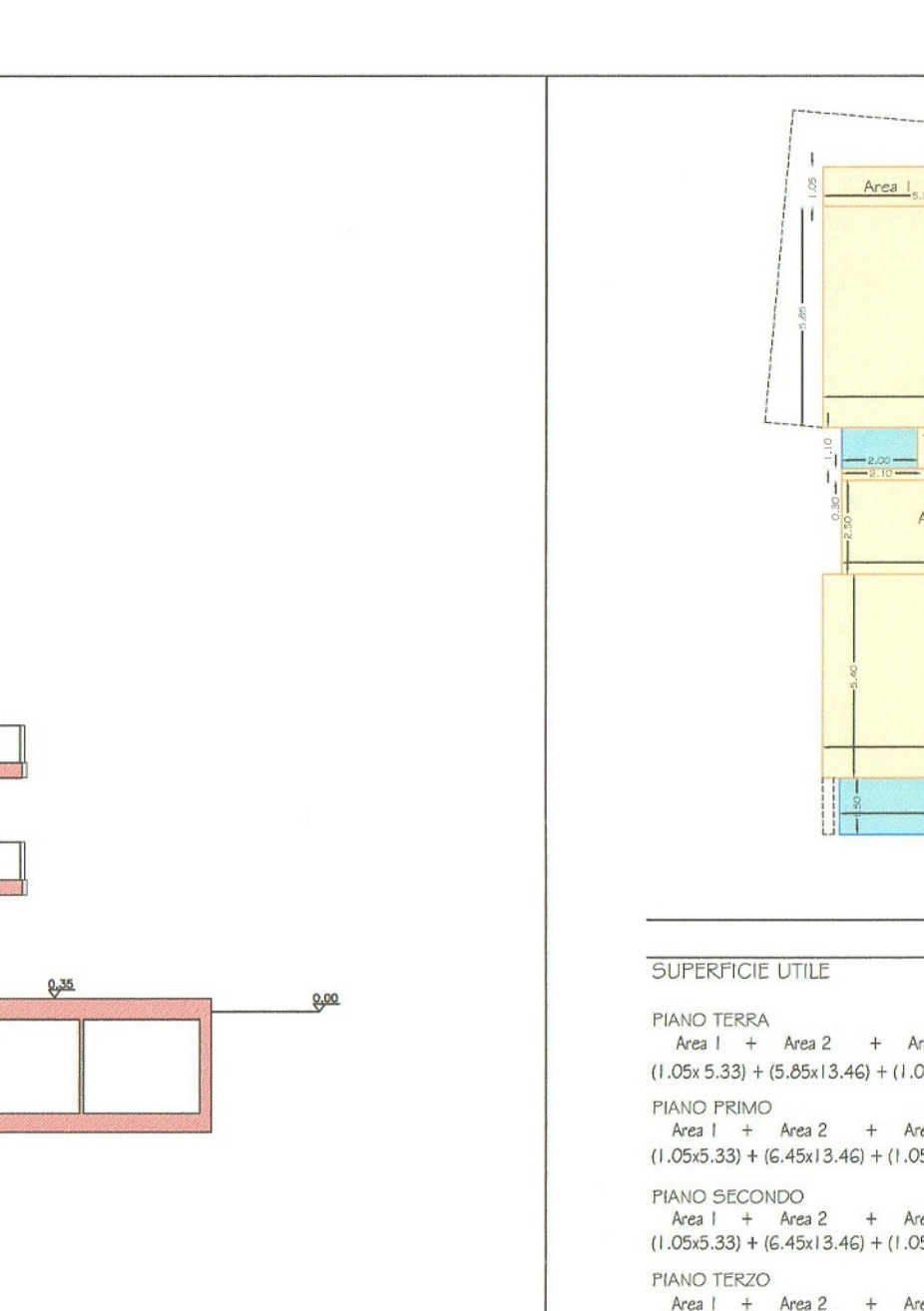
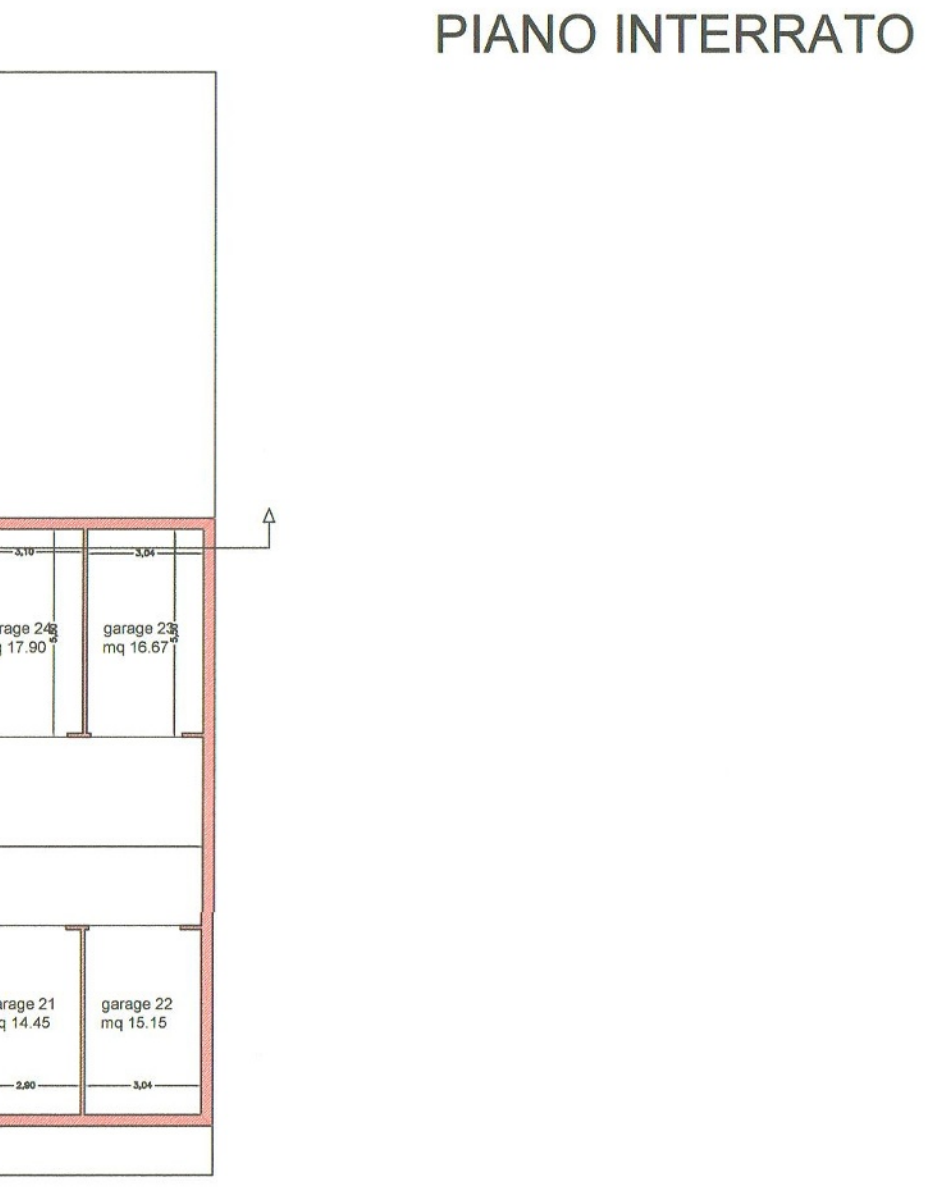
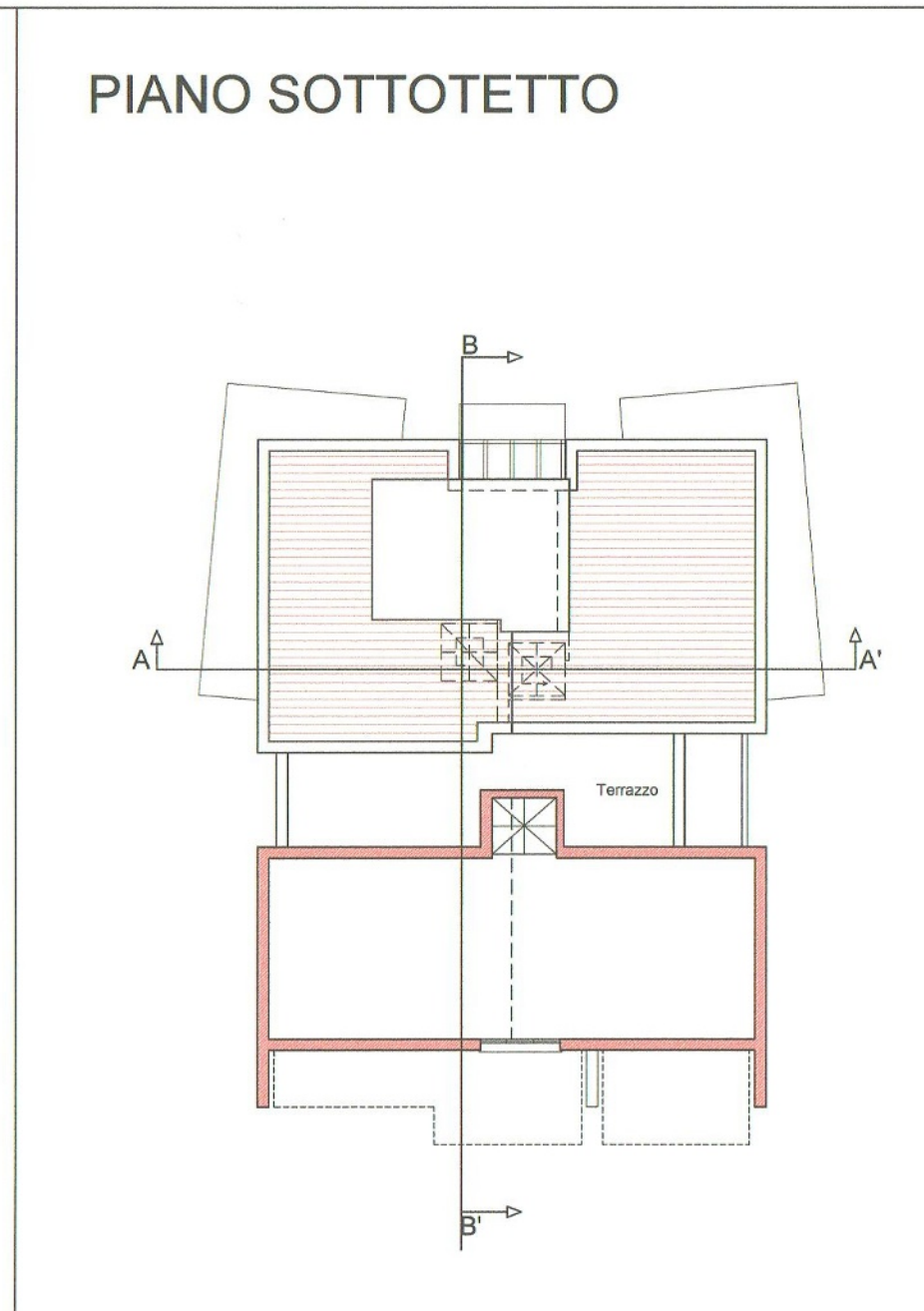
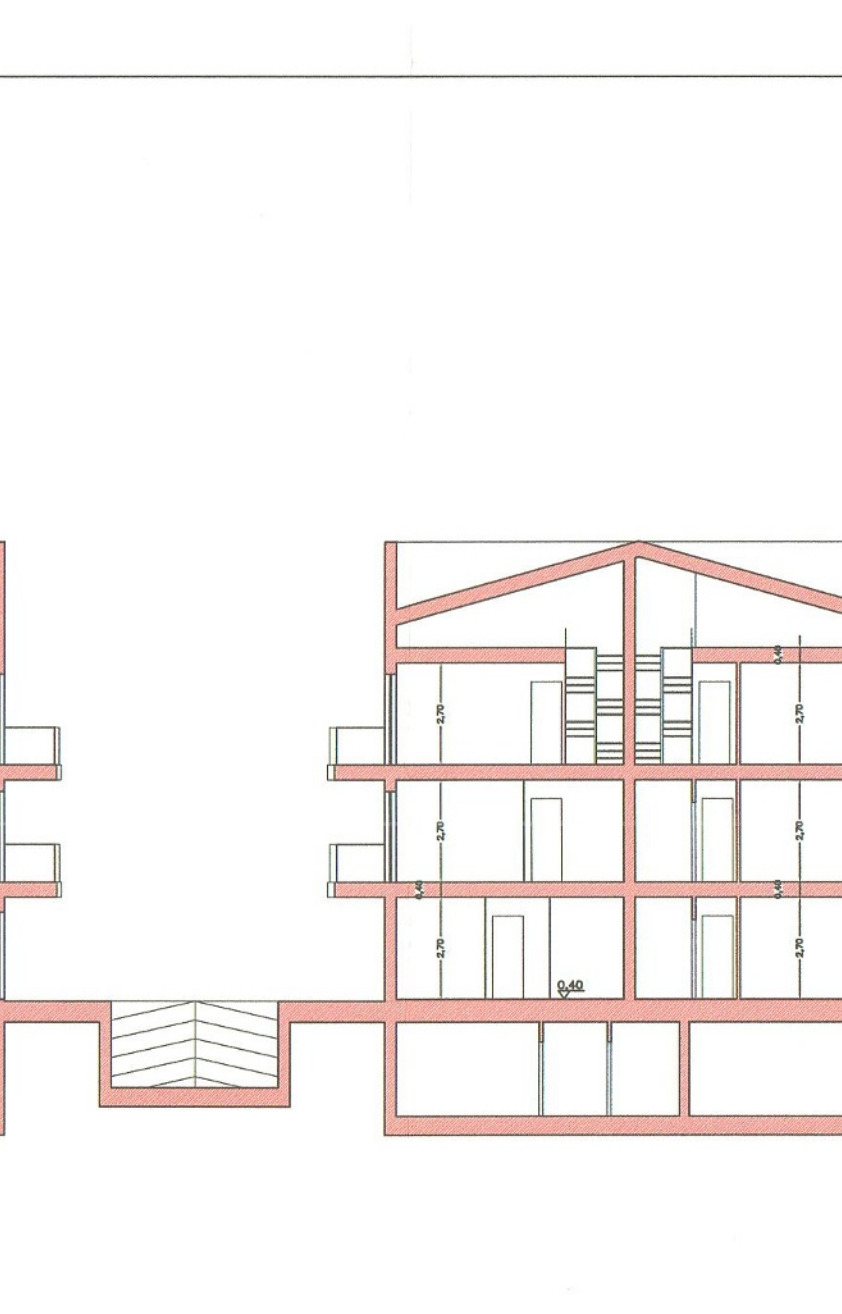
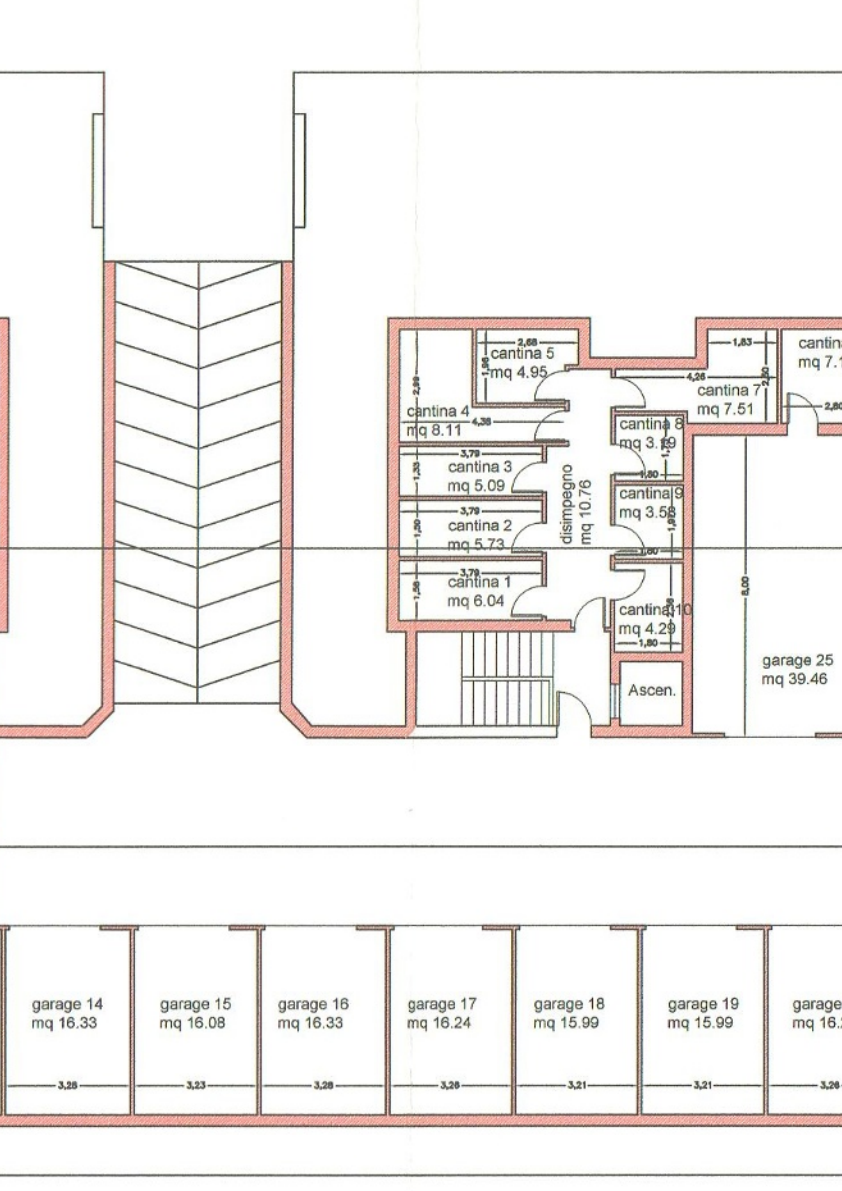
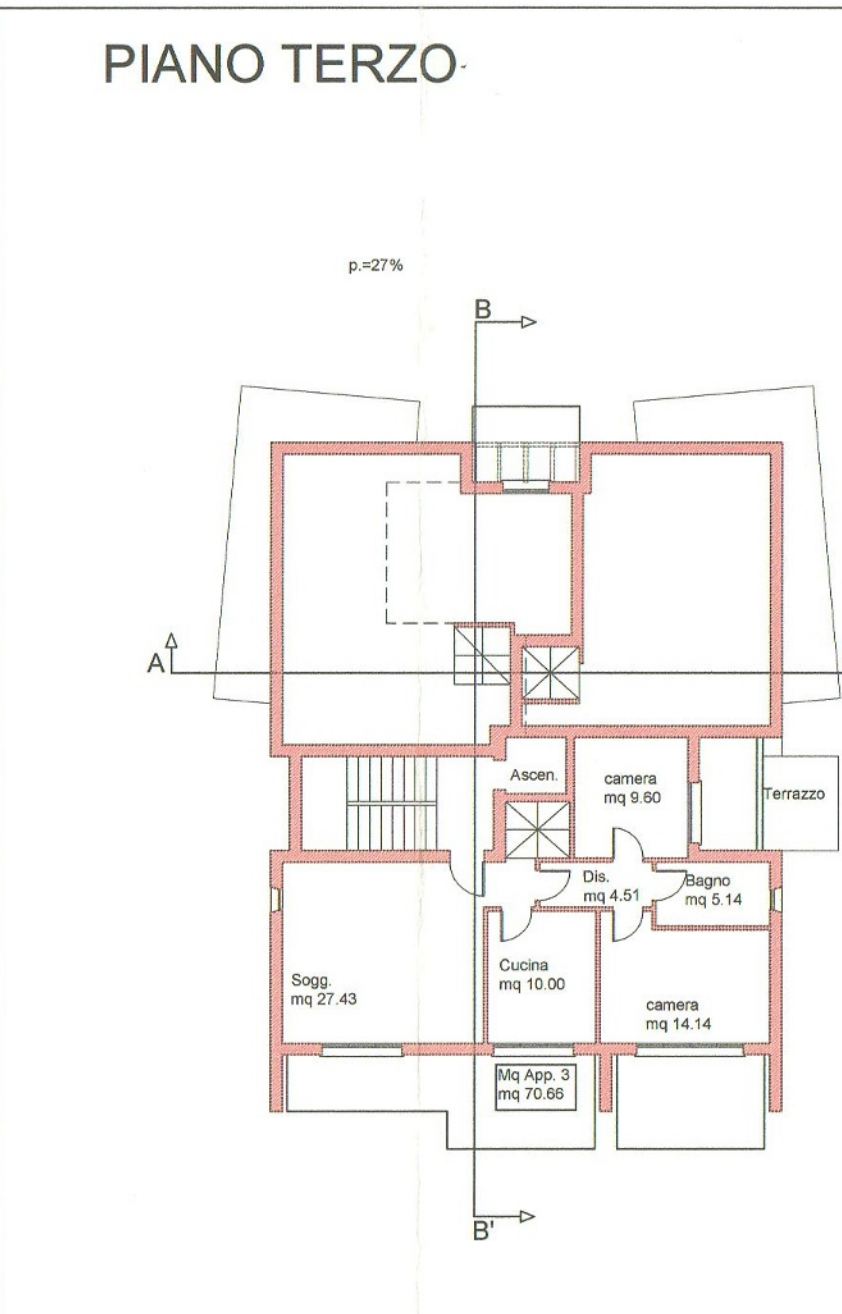
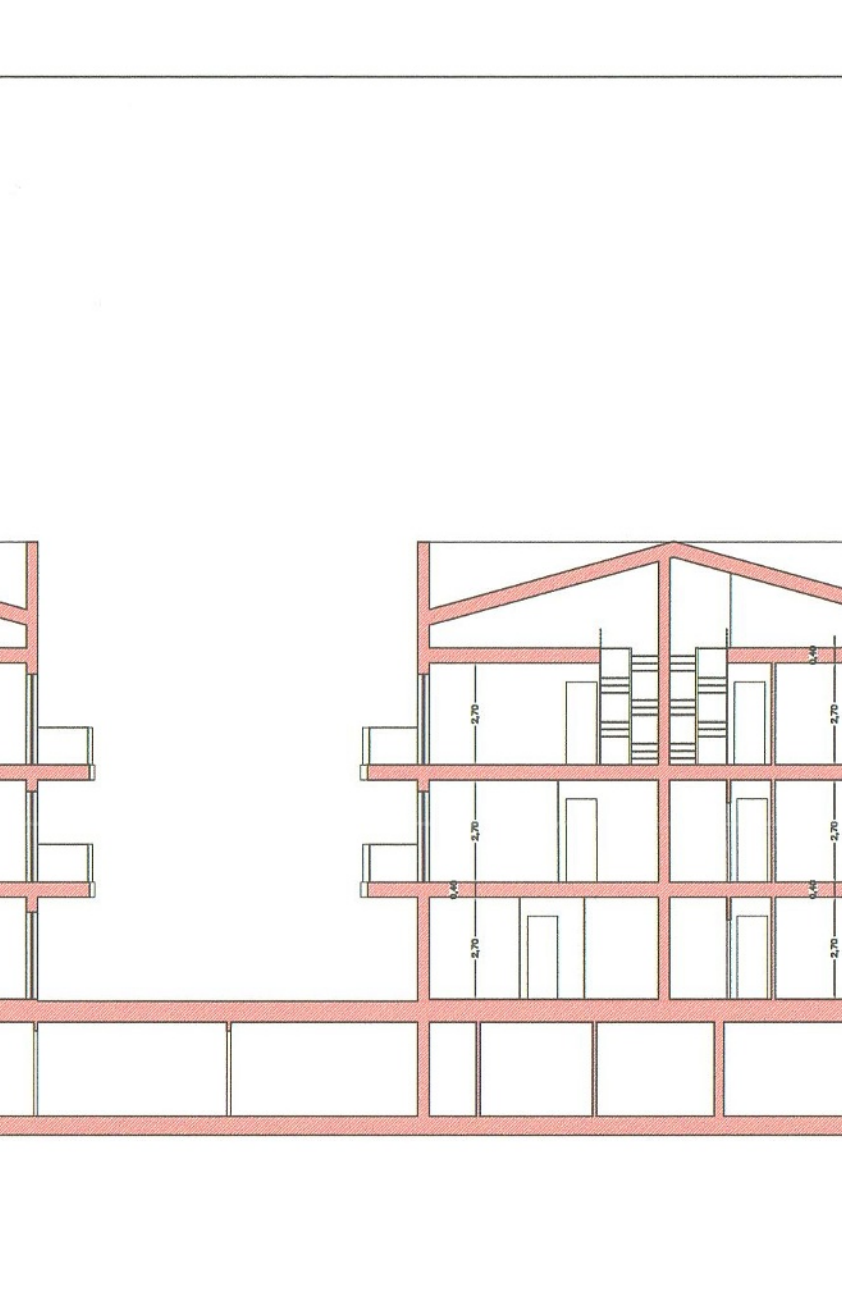
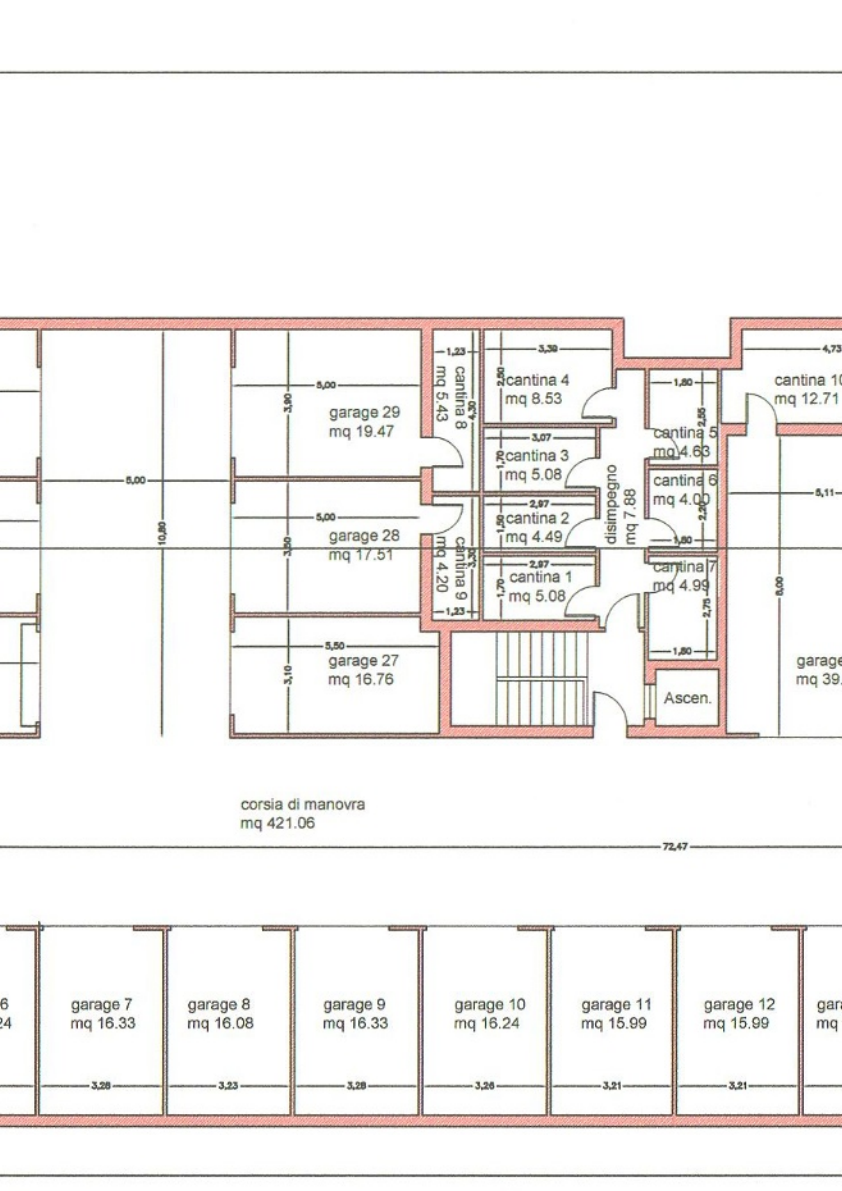
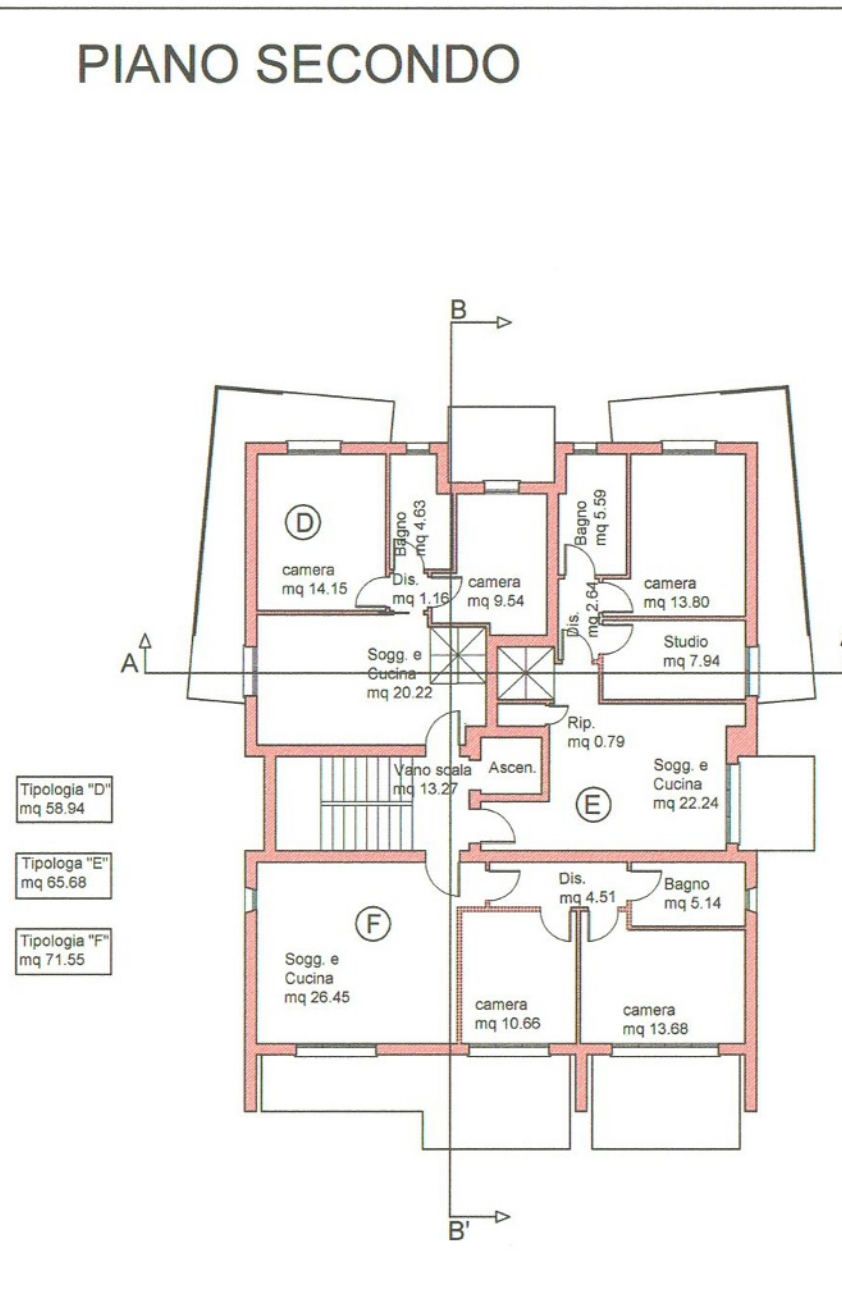
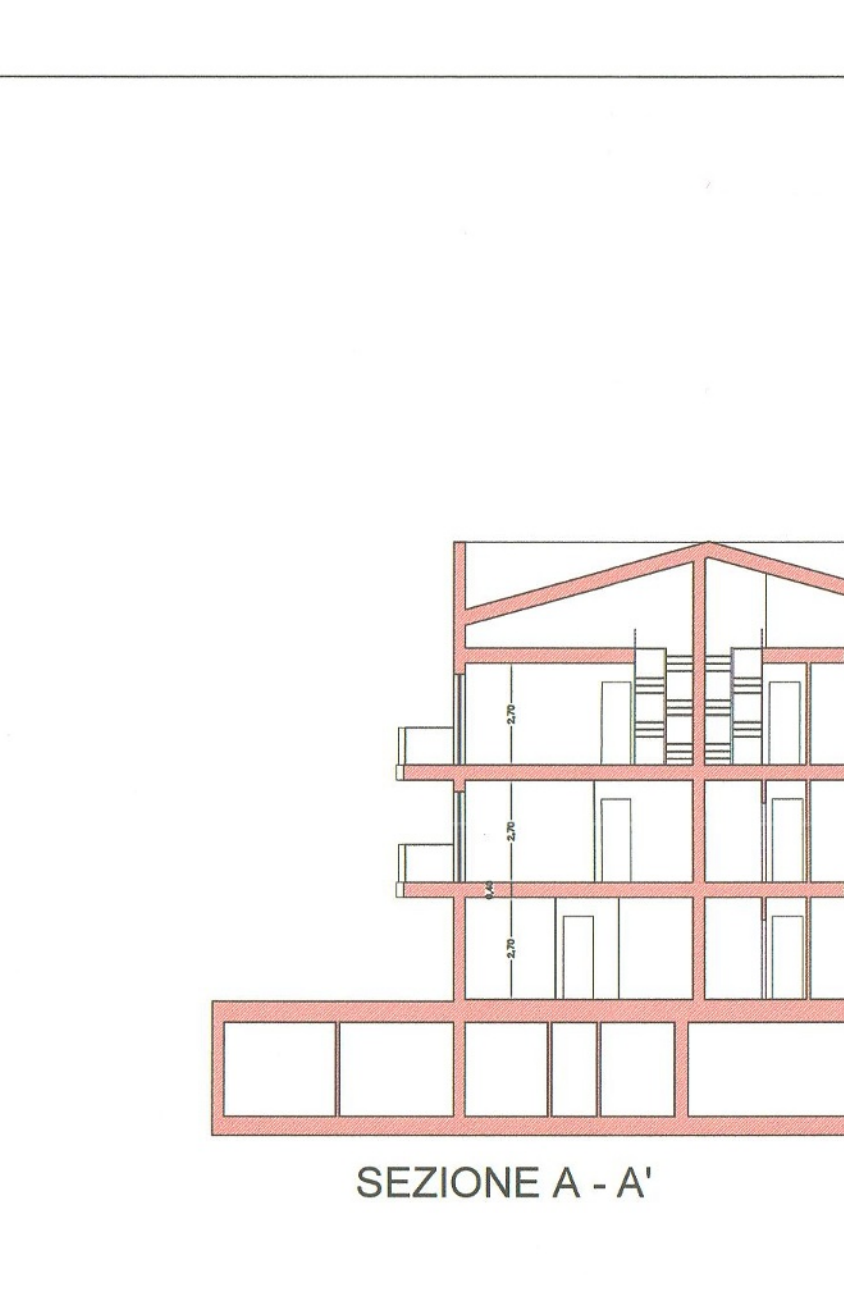
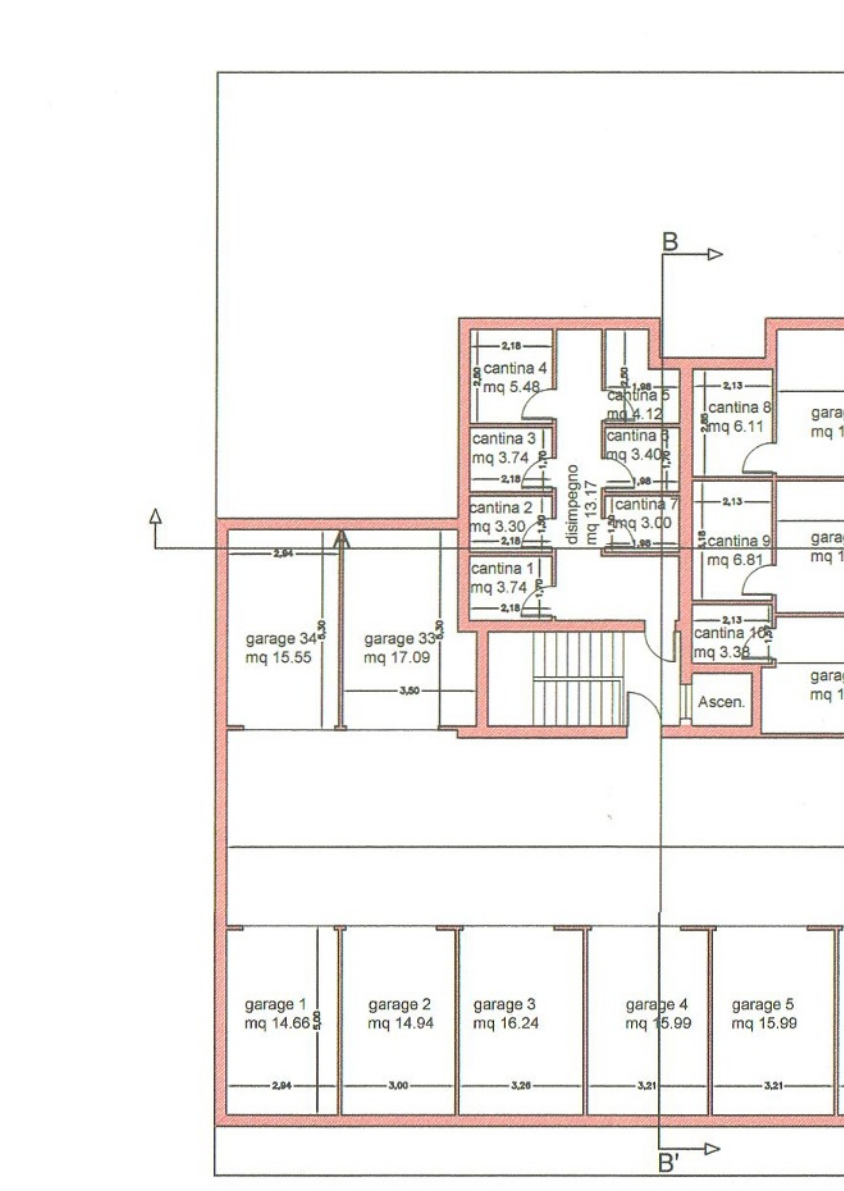
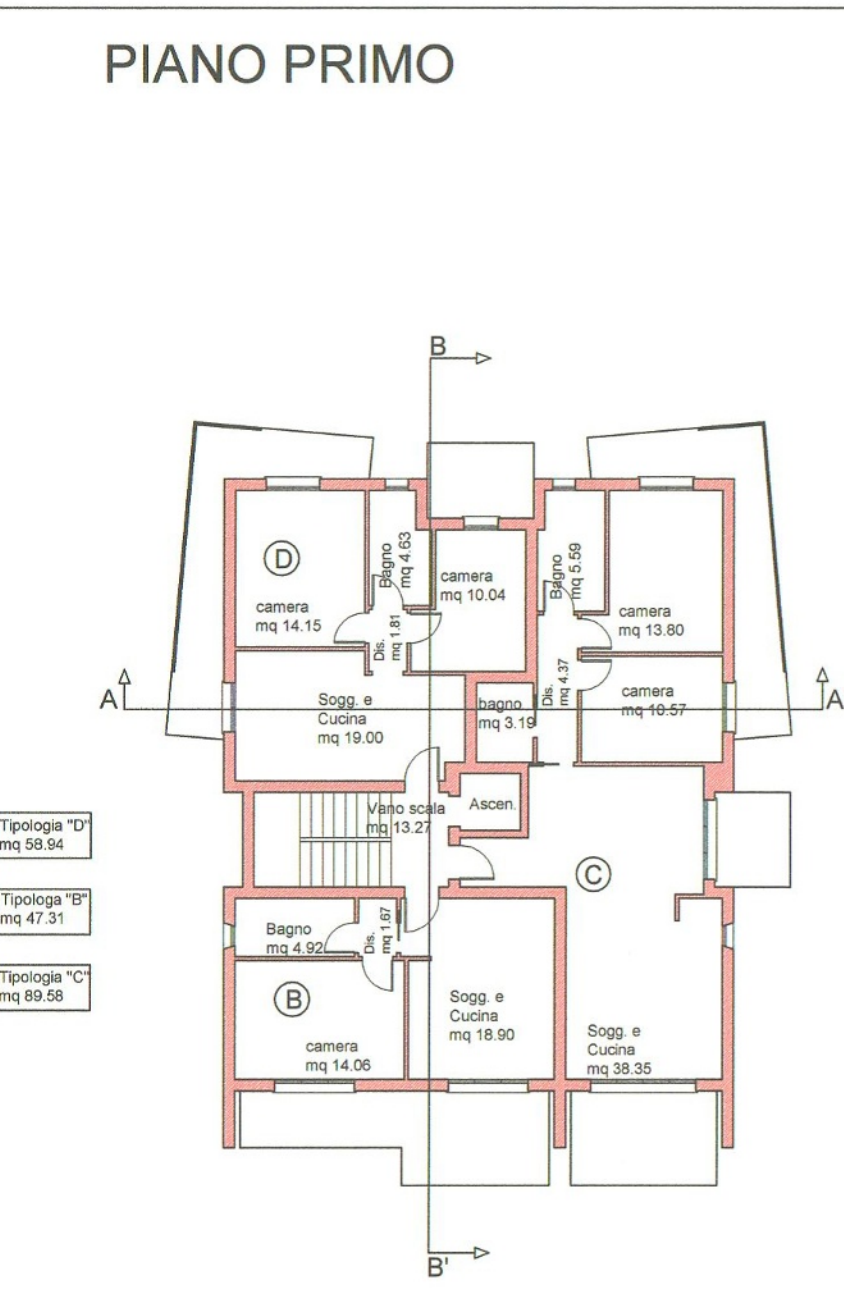
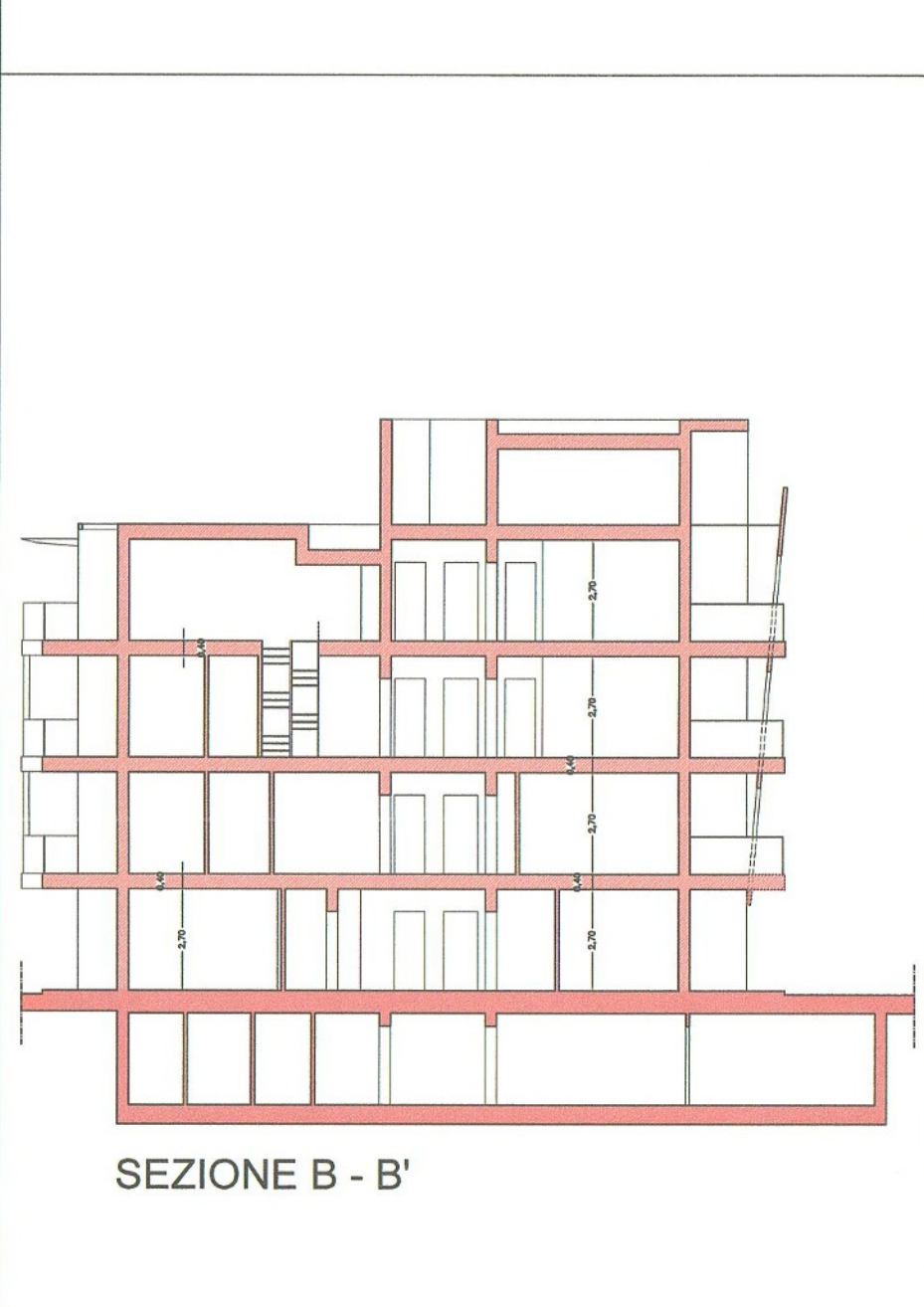
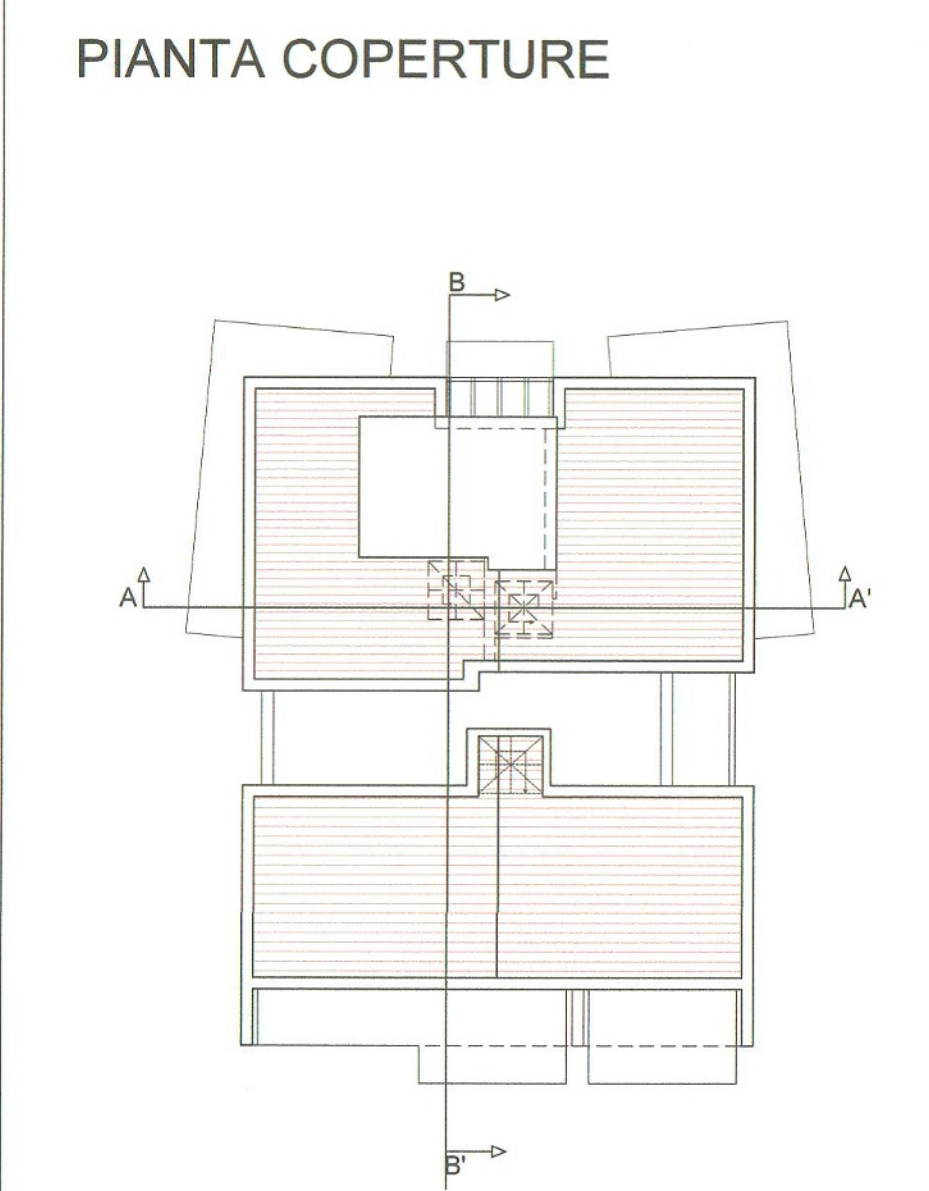
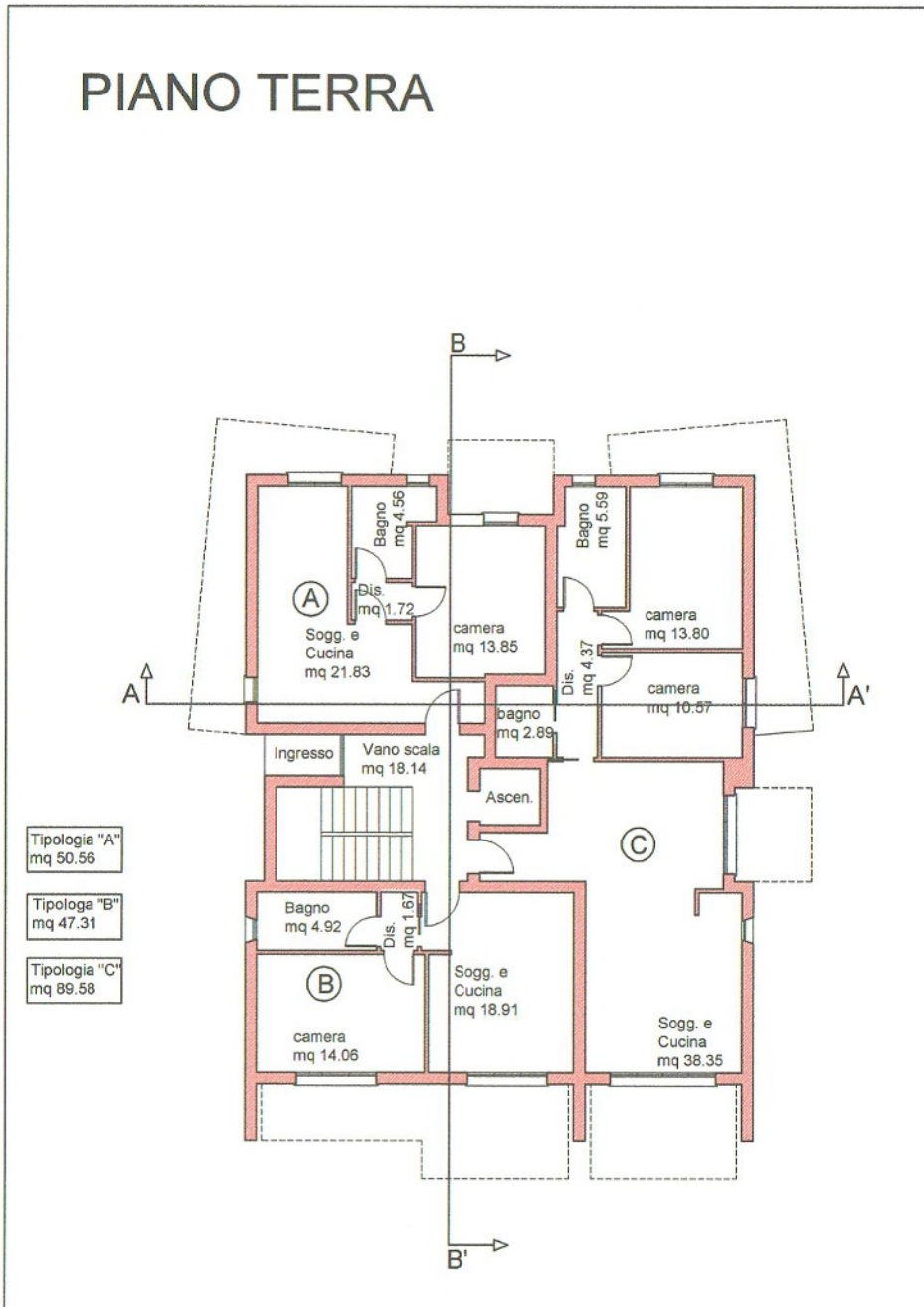

SUPERFICIE UTILE

PIANO TERRA
 Area 1 + Area 2 + Area 3 + Area 4 + Area 5 + Area 6 + Area 7 + Area 8 + Area 9 + Area 10 + Area 11
 (1.05x5,33) + (5,25x13,46) + (1,05x5,33) + (1,10x3,30) + (0,30x2,10) + (2,50x5,40) + (0,60x2,10) + (1,10x5,46) + (2,50x4,86) + (1,30x2,10) + (5,40x13,46) = 202,77 mq

PIANO PRIMO
 Area 1 + Area 2 + Area 3 + Area 4 + Area 5 + Area 6 + Area 7 + Area 8 + Area 9
 (1,05x5,33) + (6,45x13,46) + (1,05x5,33) + (0,80x5,20) + (1,20x5,01) + (1,30x7,06) + (2,50x5,40) + (5,40x13,46) = 208,47 mq

PIANO SECONDO
 Area 1 + Area 2 + Area 3 + Area 4 + Area 5 + Area 6 + Area 7 + Area 8 + Area 9
 (1,05x5,33) + (6,45x13,46) + (1,05x5,33) + (0,80x5,20) + (1,20x5,01) + (1,30x7,06) + (2,50x5,40) + (5,40x13,46) = 208,47 mq

PIANO TERZO
 Area 1
 (6,12x1,50) + (3,60x1,50) = 15,00 mq

TOT. S.U. 742,12 MQ.

SUPERFICIE A PORTICO E LOGGIA

PIANO TERRA
 Area L.1 + Area L.2 + Area L.3 + Area L.4 + Area L.5
 (1,05x2,80) + (1,10x2,00) + (0,50x2,50) + (8,12x1,50) + (3,80x1,50) = 24,39 mq

PIANO PRIMO
 Area L.1 + Area L.2 + Area L.3 + Area L.4
 (1,05x2,80) + (0,50x2,50) + (8,12x1,50) + (3,80x1,50) = 22,19 mq

PIANO SECONDO
 Area L.1 + Area L.2 + Area L.3 + Area L.4
 (1,05x2,80) + (0,50x2,50) + (8,12x1,50) + (3,80x1,50) = 22,19 mq

PIANO TERZO
 Area L.1
 (6,12x1,50) + (3,60x1,50) = 15,00 mq

TOT. S. PORTICO E LOGGIA 86,77 MQ.
 DEI QUALI MQ. 12,56 CONTEGGIATI COME S.U.